



Pittsburgh  
CLO

KARA CABARET SERIES

HONORING MICHAEL & DOLORES KARA

RICHARD O'BRIEN'S

THE **ROCKY HORROR**  
**SHOW**

# FALL INTO HOLIDAYS

KARA CABARET SERIES  
HONORING MICHAEL & DOLORES KARA

RICHARD O'BRIEN'S  
**THE ROCKY HORROR  
SHOW**

Oct 14-Nov 8  
Greer Cabaret Theater

KARA CABARET SERIES  
HONORING MICHAEL & DOLORES KARA

**YIPPEE  
KI YAY**

THE PARODY  
CELEBRATION OF **DIE HARD**

Dec 2-21  
Greer Cabaret Theater

**A MUSICAL  
CHRISTMAS  
CAROL**

Dec 13-23  
Byham Theater

Sponsored by  
**KeyBank** 



**PITTSBURGH CLO.ORG**  **412-456-6666**  
Groups 10+ Save! Call 412-471-6930



# PITTSBURGH CLO BOARD OF DIRECTORS

## OFFICERS



Joseph V. DiVito, Jr.  
CHAIRMAN OF THE BOARD



Edward T. Karlovich  
PRESIDENT

**HONORARY CHAIRMAN OF THE BOARD**

Julie Andrews

**CHAIRMAN OF THE BOARD**

Joseph V. DiVito, Jr.

**PRESIDENT**

Edward T. Karlovich

**VICE PRESIDENTS/ CABARET THEATER**

John Dick  
Meghan Barrera

**VICE PRESIDENT/ CLO AMBASSADORS**

Christy Kobus

**VICE PRESIDENT/ CONSTRUCTION CENTER & FACILITIES**

Nicholas J. Liparulo  
Deedra Knaus

**VICE PRESIDENTS/ DEVELOPMENT**

Mark J. Minnaugh  
Laurie M. Mushinsky

**VICE PRESIDENTS/ EDUCATION**

Christine M. Kobus  
George Gans

**VICE PRESIDENTS/ FINANCE**

Timothy K. Zimmerman  
Brian Koble  
Richard J. Lipovich

**VICE PRESIDENTS/ HUMAN RESOURCES**

Lesley Evancho

**VICE PRESIDENTS/ MARKETING**

Jon Galatis  
Leah Ohodnicki

**VICE PRESIDENTS/PRODUCTION, NEW WORKS DEVELOPMENT & FUNDING**

Peter J. Germain  
Dennis Unkovic  
Stephen S. Bloomberg

**VICE PRESIDENTS/ NOMINATING**

Scott F. Neill  
Glenn D. Todd

**VICE PRESIDENTS/ STRATEGIC PLANNING**

Luke A. Sizemore  
LaShawnda Thomas

**VICE PRESIDENTS**

Pritam Advani  
Daniel I. Booker  
Sherri Grasak  
Richard S. Hamilton  
Laura Penrod Kronk

**SECRETARY**

Johanna G. O'Loughlin

**TREASURER**

Richard J. Lipovich

**PRESIDENT OF THE BOARD EMERITUS**

Robert C McCartney

**EXECUTIVE PRODUCER EMERITUS**

Van Kaplan

**CORPORATE COUNSEL**

James M. Doerfler

**CHAIRMAN OF THE BOARD EMERITUS**

Louis D. Astorino  
Daniel I. Booker  
Helen Hanna Casey  
George A. Davidson, Jr.  
Joseph C. Guyaux  
William M. Lambert  
Alexander Overstrom  
James E. Rohr

## DIRECTORS

Joyce A. Bender  
Patricia M. Blenko  
Chris Brussalis  
Linda DiBucci  
Jane Dixon  
Clare Donahue  
Paul Hennigan  
Leslie Hyde

Brian Koble  
Deedra Knaus  
Diane B. Landers  
Nicholas J. Liparulo  
Margaret McLean  
Timothy M. McVay  
Christina P. O'Toole  
Robin S. Randall

Tracy Saula  
Eric A. Schaffer  
Gregg Schmidtetter  
Arlene Sokolow  
Helen Spalaris  
Joshua Stewart  
LaShawnda Thomas  
Joann L. Tissue

The Honorable  
Debra Todd  
Carla J. Vrsansky  
Jake Wheatley, Jr.  
Jason H. Wilson

## ADVISORY BOARD

George Ator

Joan Bogut

Charles R. Fallon

Rosemarie R. Parse, Ph.D.

Melvin D. Rex



# THE KARA CABARET SERIES

## IN HONOR OF MICHAEL AND DOLORES KARA

### DEDICATED TO THE MEMORY OF OUR DEAR FRIEND, **DOLORES KARA**

*(October 26, 1936 – September 24, 2025)*

Dolores Kara was an extraordinary champion of Pittsburgh CLO—devoting her time, passion, and generosity to our mission. In 2018, through a generous gift in memory of her beloved late husband Michael, Dolores founded the Kara Cabaret Series at Pittsburgh CLO. She could often be seen on Kara Cabaret Series opening nights with her friends and family eager to enjoy the show.

With a keen interest in promoting and supporting Pittsburgh-based musical theater talent, Dolores also served as the presenting sponsor of the Gene Kelly Awards for Excellence in High School Musical Theater. Her steadfast support and love for musical theatre left a lasting legacy on Pittsburgh CLO.

We remember Dolores with deep gratitude for the joy and impact she had on CLO and the Pittsburgh arts community.

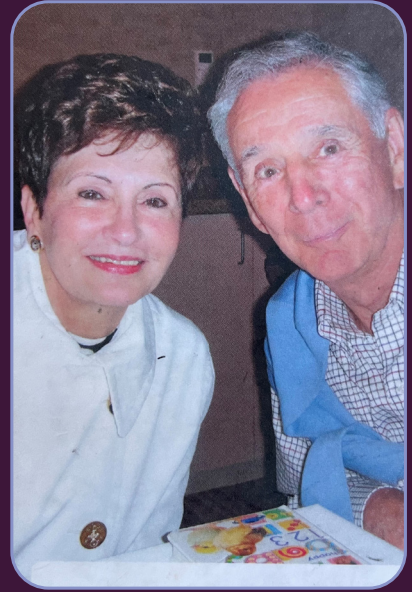

MICHAEL AND DOLORES KARA



Dear Friends,

Welcome to Pittsburgh CLO's **Kara Cabaret Series** and our delightfully outrageous production of Richard O'Brien's **THE ROCKY HORROR SHOW**.

I was first introduced to Brad, Janet, and Dr. Frank-N-Furter back in high school, when friends invited me to a midnight screening of *The Rocky Horror Picture Show*. I thought I was heading into a horror movie; I was very wrong. From the first strains of "Science Fiction Double Feature" to the crowd leaping up for "The Time Warp," I was swept into a world of rebellion, B-movie science fiction, and joyful self-expression—and a community that transcends generations.

To direct this show is a dream decades in the making. What began in 1973 in a scrappy 63-seat theater in Chelsea became a worldwide celebration of individuality, acceptance, and the gleeful mash-up of sci-fi parody and pure rock 'n' roll abandon. For fifty years, audiences have kept this campy story alive by refusing to take "normal" too seriously. It became a cult-classic movie phenomenon, and now we return to where it all started—the stage. Tonight, whether this is your fiftieth time doing the Time Warp or your very first, you're part of that grand tradition.

**The Kara Cabaret Series is made possible through the generosity of the Dolores and Michael Kara Family**, whose enduring support and love have made experiences like this possible. Dolores's passing last month reminds us how deeply her spirit is woven into this organization—in every laugh and every shared moment of joy. Her legacy continues in the community she helped sustain, and we proudly dedicate this season to her memory. If you're inspired to honor her legacy, you'll find information in this program about supporting CLO's work.

The fun continues this winter with **YIPPEE KI YAY** (Dec. 2–21), an award-winning parody that's our playful nod to one of the great holiday debates: Is "Die Hard" a Christmas movie? Then our beloved **A MUSICAL CHRISTMAS CAROL** (Dec. 13–23) returns to the Byham Theater to warm hearts and spread cheer as only CLO can.

Thank you for joining us for THE ROCKY HORROR SHOW and for being part of the wild, wonderful Pittsburgh CLO family. Now, loosen those corsets, lift your voices and say it with me: **let's do the Time Warp again!**

With gratitude and antici...pation,

Mark Fleischer  
Executive Producer  
ExecutiveProducer@PittsburghCLO.org

# The Final Act:

# *Libations*



IN PITTSBURGH'S  
ONLY ORIGINAL  
HOTEL SPEAKEASY



# OMNI

WILLIAM PENN

530 WILLIAM PENN PLACE

OCTOBER 14 - NOVEMBER 8, 2025



MARK FLEISCHER, *Executive Producer*  
Presents

RICHARD O'BRIEN'S  
**THE ROCKY HORROR  
SHOW**

BOOK, MUSIC, AND LYRICS BY **RICHARD O'BRIEN**

AT **THE GREER CABARET THEATRE**

STARRING

**ALEXANDER E. PODOLINSKI  
SPENCER MILLAY • KAT HARKINS**

ALSO STARRING

**CONNOR MCCANLUS • LAURA FRYE • SAM CARTER • MICHAEL GREER  
MATTHEW HYDZIK • DIXIE SUREWOOD • BOAZ FRANKEL**

WITH

**MARISSA BUCHHEIT • BENJAMIN KENT PIMENTAL**

SCENIC DESIGNER  
**NOAH GLAISTER**

LIGHTING DESIGNER  
**CAT WILSON**

SOUND DESIGNER  
**BOB BOLLMAN**

COSTUME DESIGNER  
**DEREK ST. PIERRE**

HAIR AND MAKEUP DESIGNER  
**TRAVIS KLINGER**

VIDEO DESIGNER  
**NATALIE ROSE MABRY**

PROPS DESIGNER  
**KATIE MIKULA-WINEMAN**

PRODUCTION STAGE MANAGER  
**CATHERINE KOLOS**

MUSIC DIRECTOR

**ROBERT NEUMEYER**

CHOREOGRAPHER

**MARA NEWBERY GREER**

DIRECTOR

**MARK FLEISCHER**

The Director is a member of the STAGE DIRECTORS AND CHOREOGRAPHERS SOCIETY, a national theatrical labor union.

**THE ROCKY HORROR SHOW** is presented through special arrangement with Concord Theatricals.

[www.Concordtheatricals.com](http://www.Concordtheatricals.com)

THE VIDEOTAPING OR MAKING OF ELECTRONIC OR OTHER AUDIO AND/OR VISUAL RECORDINGS OF THIS PRODUCTION OR DISTRIBUTING RECORDINGS ON ANY MEDIUM, INCLUDING THE INTERNET, IS STRICTLY PROHIBITED, A VIOLATION OF THE AUTHOR'S RIGHTS AND ACTIONABLE UNDER UNITED STATES COPYRIGHT LAW.

Pittsburgh CLO is a founding member of the National Alliance for Musical Theatre, Independent Presenters Network and The Broadway League.

# THEATER CONNECTS THE WORLD. SO DO WE.

Just like the Pittsburgh CLO, we're passionate about bringing people together, creating meaningful moments and inspiring new heights.

Delta is proud to be the official airline partner of the Pittsburgh CLO.



KEEP CLIMBING





# THE ROCKY HORROR SHOW CAST IN ORDER OF APPEARANCE

---

Usherette / Magenta.....Laura Frye  
 Brad Majors.....Spencer Millay  
 Janet Weiss.....Kat Harkins  
 The Narrator.....Dixie Surewood  
 Riff Raff.....Connor McCanus\*  
 Columbia.....Sam Carter  
 Dr. Frank 'N' Furter.....Alexander E. Podolinski  
 Rocky Horror.....Michael Greer\*  
 Eddie / Dr. Scott.....Matthew Hydzik\*

## **DANCE CAPTAIN**

Michael Greer\*

## **ON SELECTED PERFORMANCES, THE ROLE OF THE NARRATOR WILL BE PLAYED BY**

Boaz Frankel

October 23 at 7:00 PM | October 25 at 6:00 PM

November 1 at 6:00 PM | November 8 at 6:00 PM

## **UNDERSTUDIES**

Marissa Buchheit\* | Benjamin Kent Pimental\*

\*Members of the Actors' Equity Association, the union of professional actors and stage managers in the United States.

# **PITTSBURGH CLO ORCHESTRA**

---

Robert Neumeyer, *Conductor*

Keyboard.....Robert Neumeyer  
 Guitar.....Bryan Persinger  
 Tenor Sax.....Sam Eisenreich  
 Drums.....RJ Heid

A decorative border of red and pink roses with green leaves surrounds the central text.

# 60 YEARS

of Bringing  
Down the House

As we celebrate our diamond anniversary, we're exceedingly grateful for all our customers both past and present. Please know that we're as devoted as ever to delivering a sales and service experience that wows you again and again.

**#1 Cochran** **GO 1 BETTER**  
cochran.com

Official Vehicle Provider for Pittsburgh CLO

AUDI | INFINITI | CADILLAC | MERCEDES-BENZ | BUICK | GMC | NISSAN | CHEVROLET | VOLKSWAGEN  
TOYOTA | FORD | HONDA | SUBARU | MAZDA | KIA | HYUNDAI | CHRYSLER | JEEP | DODGE | RAM



# MUSICAL NUMBERS

---

<i>Science Fiction Double Feature</i> .....	Usherette and Company
<i>Damn It Janet</i> .....	Brad, Janet, and Company
<i>Over At The Frankenstein Place</i> .....	Brad, Janet, Riff Raff, and Company
<i>The Time Warp</i> .....	Riff Raff, Magenta, Columbia, Narrator, and Company
<i>Sweet Transvestite</i> .....	Frank 'N' Furter, Brad, Riff Raff, Magenta, Columbia, and Company
<i>The Sword of Damocles</i> .....	Rocky, Narrator, and Company
<i>I Can Make You A Man</i> .....	Frank 'N' Furter and Company
<i>Hot Patootie</i> .....	Eddie and Company
<i>I Can Make You A Man (Reprise)</i> .....	Frank 'N' Furter and Company
<i>Touch-A Touch-A Touch Me</i> .....	Janet, Magenta, Columbia, and Company
<i>Once In A While</i> .....	Brad and Company
<i>Eddie's Teddy</i> .....	Dr. Scott, Narrator, Columbia, Frank 'N' Furter, and Company
<i>Planet Schmanet - Wise Up Janet Weiss</i> .....	Frank 'N' Furter and Company
<i>Floor Show / Rose Tint My World</i> .....	Columbia, Rocky, Brad, Janet, Frank 'N' Furter, Riff Raff, and Company
<i>I'm Going Home</i> .....	Frank 'N' Furter and Company
<i>Super Heroes</i> .....	Brad, Janet, Narrator, and Company
<i>Science Fiction Double Feature (Reprise)</i> .....	Usherette and Company

**THIS PERFORMANCE OF THE ROCKY HORROR SHOW  
WILL BE PERFORMED WITHOUT AN INTERMISSION**



## WHO'S WHO

---



**ALEXANDER E.  
PODOLINSKI**

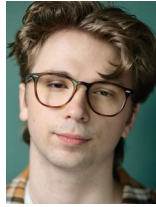

**SPENCER  
MILLAY**



**KAT  
HARKINS**



**CONNOR  
MCCANLUS**



**LAURA  
FRYE**



**SAM  
CARTER**



**MICHAEL  
GREER**



**MATTHEW  
HYDZIK**



**DIXIE  
SUREWOOD**



**BOAZ  
FRANKEL**



**MARISSA  
BUCHHEIT**



**BENJAMIN  
KENT  
PIMENTAL**



## WHO'S WHO - CAST

**ALEXANDER E. PODOLINSKI** (*Dr. Frank 'N' Furter*) is delighted to be appearing in his 4th PCLO Production! This will also be Alex's 6th year in a row doing *The Rocky Horror Show*. Recent roles include Mordred in *Lerner and Lowe's Camelot*, Young Ebenezer Scrooge in *A Musical Christmas Carol w/ Pittsburgh CLO* dir. Scott Evans, and Drew in *Rock of Ages w/ Westmoreland Performing Arts* dir. Tony Marino. Alex wants to thank the wonderful audience for their dedication to Rocky Horror along with supporting local theater communities. He would also love to thank his parents and siblings as well as Anthony, Kevin and Jack, for their constant support. Lastly, he cannot forget to thank his amazingly supportive and beautiful girlfriend Dr. Spank N Furter...he means Molly :)

**SPENCER MILLAY** (*Brad Majors*) is thrilled to be making his Pittsburgh CLO debut in *The Rocky Horror Show!* The Williamsport, PA native, recently graduated from Saint Vincent College with a BA in Vocal Performance and trained at the Stella Adler Studio of Acting in NYC. Now, he is glad to be performing in Pittsburgh, near his alma mater and close to many friends and family. Spencer's favorite credits include Quasimodo in *The Hunchback of Notre Dame*, Motel in *Fiddler on the Roof*, Jack in *Newsies*, Amos in *Chicago*, and Gerry Goffin in *Beautiful: The Carole King Musical*.

**KAT HARKINS** (*Janet Weiss*) is thrilled to be back with Pittsburgh CLO bringing you this cult classic! Previous PCLO credits include Sally Brown (*You're A Good Man, Charlie Brown*), Susie Bones (*PUFFS*), and Ghost of Christmas Past/Belle (*A Musical Christmas Carol*). Kat is a Pittsburgh native and a graduate of Point Park University's Acting program.

**CONNOR MCCANLUS** (*Riff Raff*) Previous CLO credits include *Boeing, Boeing, Game On, First Date*, and *Judge Jackie Justice*. Additional local credits include Pittsburgh Public Theater (*Twelfth Night, The Coffin Maker, Barefoot in the Park*) barebones productions (*Rules of Seconds, American Falls*), Bricolage (*Scarrie, Yinzer Scrooged*), Kinetic Theatre (*The Hound of the Baskervilles*), and Quantum Theatre (*King Lear, The Current War*). TV: *A League of Their Own* (2022). Film: *A Man Called Otto*. McCanus also serves as the Academy Director at Arcade Comedy Theater.

**LAURA FRYE** (*Magenta, Usherette*) is thrilled to return to Pittsburgh CLO here at the Greer Cabaret Theater! She holds a BA in Theatre with a Music minor from Muhlenberg College and has trained in Physical Theatre at the Accademia dell'Arte in Arezzo, Italy. Recent credits include *Waitress* (Pittsburgh Musical Theatre), *The*

*Perfect Mate* (Pittsburgh CLO), *Aspects of Love* (Media Theatre), and *Bright Star* (Broadway Theatre of Pitman).

**SAM CARTER** (*Columbia*) is beyond excited to make her debut with PCLO! She just graduated in the spring from Slippery Rock University with her BFA in Musical Theatre, where she was a part of many productions, such as *Hand to God* (Jessica) and *Alice By Heart* (Dodgy/Duchess). Professional credits include Notre Dame in Scott Logsdon/Aaron Gandy's new musical *Romero and Juliet*, as well as *Little Shop of Horrors* (Audrey), and *All Shook Up* (Natalie) at the Strand Theatre.

**MICHAEL GREER** (*Rocky Horror*) is thrilled to be back with Pittsburgh CLO doing such a fun show! Favorite credits: *PUFFS* (Cedric/Voldy), *Hand to God* (Timmy, City Theatre), *You Say Tomato, I Say Shut Up!* (Jeff Kahn, Denver Center & National Tour), *Shrek the Musical* (Big Bad Wolf, North Shore Music Theatre), *Altar Boyz* (Luke), *The Music Man* (Charlie Cowell), and over 30 productions with Pittsburgh CLO.

**MATTHEW HYDZIK** (*Eddie, Dr. Scott*) was last seen as Kristoff in Pittsburgh CLO's production of Disney's *Frozen* and in the world premiere of *Madame Clicquot* at the Byham Theater. On Broadway, Matthew starred as Tony in *West Side Story*, Gregg Allman in *The Cher Show*, Buddy in *Side Show*, Greg in *It Shoulda Been You*, and Kenickie in *Grease*. Off-Broadway: John in *Tomorrow Morning* at the York. He also starred in the national tours of *Rent, IF/THEN, Fame, Grease*, and the world premiere of *Flashdance the Musical*. Concerts and special appearances with the LA Philharmonic, Kennedy Center, Jazz at Lincoln Center, The Lyric Opera of Chicago, MUNY, Planet Hollywood Las Vegas, Annenberg Theater Palm Springs, ACT Connecticut. A proud Pittsburgh native and graduate of Penn State's Musical Theatre program.

**DIXIE SUREWOOD** (*The Narrator*) is originally from Buffalo, NY. Some of her recent credits include Barry in *The Prom*, Gladhand in *West Side Story* (Pittsburgh CLO), Nostradamus in *Something Rotten!*, Oliver in *Bandstand* (Front Porch Productions), and Angel in *Kinky Boots*. For the past 10 years, Dixie has been performing drag professionally. Her achievements include National Comedy Queen 2018, Drag Queen of the Year Pageant, and appropriately been given the title of "Pittsburgh's Funny Girl". She was also voted Pittsburgh's Best Drag Queen in the City Papers Best of PGH 2023.



## WHO'S WHO - CAST

---

**BOAZ FRANKEL** (*Guest Narrator*) has chugged pickle juice, flown over the Benedum stage and snuggled with red pandas as an Emmy-nominated correspondent for KDKA's Pittsburgh Today Live and Talk Pittsburgh. He's also the creator and host of NEXTpittsburgh's Yinzer Backstage Pass series. He lives in Squirrel Hill with Brooke, Aviv and their dog, Kip.

**MARRISSA BUCHHEIT** (*Understudy*) is elated to be back home at the Greer! Past PCLO credits include: *A Musical Christmas Carol*, *tick, tick... BOOM!*, *The Perfect Mate*, and *Game On*. Marissa has performed with various theaters around Pittsburgh and Southern Florida, including Pittsburgh CLO, Front Porch Theatricals, Lincoln Park Performing Arts Center, Gulf Coast Symphony, and West Coast Black Theater Troupe. Favorite past credits include *In the Heights* (Vanessa), and *The Rocky Horror Show* (Janet x2).

**BENJAMIN KENT PIMENTAL** (*Understudy*) is a Pittsburgh native, who is proud to be back again working with Pittsburgh CLO! Favorite Credits: Max in *The Play That Goes Wrong* (LPPAC), Cliff in *Cabaret* (Blackrock Theater), *A Musical Christmas Carol*, Linus in *You're A Good Man, Charlie Brown* (PCLO), Scarecrow in *The Wizard of Oz* (Palace Theater), and Billy in *Bright Star* (CCM). Love to Ali, Mom, Dad, Stelle, & CCM MT '20/'21! @pimentalonyre [www.bkpimental.com](http://www.bkpimental.com) | **CLO ACADEMY Alum**

## WHO'S WHO - CREATIVES

---

**MARK FLEISCHER** (*Director, Executive Producer*) has served as the artistic and administrative head of the Pittsburgh CLO since June of 2020. His inaugural year brought the challenges of the shutdown of live indoor theatre, but it was during that time that Mark spearheaded the PCLO's move back to its outdoor roots with two spectacular musicals produced at Heinz Field with support from the Pittsburgh Steelers and many local donors. *The Wizard of Oz* and a star-studded *75th Anniversary Broadway Musical Celebration* brought the community together to experience the joy of musical theatre once more. He then oversaw the PCLO's return to live indoor performances in 2022. Before his appointment as Executive Producer Mark was PCLO's Producing Director (2018 - 2020) and its Associate Artistic Director (2014 - 2018). Prior to joining PCLO, Mark was the Producing Artistic Director of Adirondack Theatre Festival (2007 - 2014) and Managing Artistic Director of Plano Repertory Theatre in suburban Dallas (1993 - 2002). With a passion for both classic and new shows, he has directed readings, residencies, revivals, and world

premiere productions for theaters across the country. Mark's directing credits include a wide range of shows such as the musicals *Sunday in the Park with George* (which won 7 Dallas Theatre League Awards including Best Direction of a musical), *Passion, A Chorus Line*, *Ordinary Days*, and *My Favorite Year*, as well as classic plays including *A Midsummer Night's Dream*, *The Tempest*, *Hedda Gabler*, and *The Diary of Anne Frank*, plus numerous world premieres. Mark is a Board Member of the National Alliance for Musical Theatre (NAMT), chairing the organization's Member Resources Committee. He is also a member of The Broadway League where he serves on Intra-Industry and Audience Engagement committees. Locally Mark is on the Board of the Downtown Neighborhood Alliance. Mark holds a BA in English Literature and Communication Arts from Austin College and an MFA in Directing from the Theatre School at DePaul University.

**MARA NEWBERY GREER** (*Choreographer*) is honored to return to the CLO after choreographing *Camelot*, *Anything Goes* and, *The Music Man*. Recent directing and/or choreography credits include *The Little Mermaid*, *Annie*, *A Christmas Carol*, *White Christmas*, *Tarzan*, *Mary Poppins* (Tuacahn), *Newsies*, *Memphis* (Lexington Theatre Company), *Shrek the Musical*, *Oklahoma!* (North Shore Music Theatre), *9 to 5*, *Legally Blonde* (Broadway at Music Circus), *A Christmas Story* (Goodspeed Opera House, Seattle 5th Ave, Paper Mill Playhouse), *Matilda*, *Elf the Musical* (John Engeman Theatre), *Thoroughly Modern Millie*, *Guys & Dolls* (Music Theatre Wichita), *Little Shop of Horrors*, (Ogunquit Playhouse), and *Something Rotten!* (Cape Rep). BFA Musical Theatre University of Michigan. Proud member of SDC and AEA. Endless love to her daughter Maple and Husband Michael - You make gold look good!

**ROBERT NEUMEYER** (*Music Director, Conductor*) balances duties as a music director, conductor, arranger, orchestrator and composer. At the Pittsburgh CLO, Robert has served as conductor, arranger, orchestrator and pianist for over 35 productions at the Benedum Center and Greer Cabaret Theater. Robert is a resident teaching artist and music director at Lincoln Park Performing Arts Center in Midland, PA. He is the conductor and arranger of the Gene Kelly Awards, the Henry Mancini Awards, and serves as an associate music director and arranger for the Jimmy Awards at the Minskoff Theater on Broadway. Regionally, Robert has music directed and arranged for productions and special events at Carnegie Mellon, Point Park, Robert Morris



## WHO'S WHO - CAST

---

and Duquesne Universities and has appeared with the national touring company of Jersey Boys. Robert has created arrangements and special material for Stephen Schwartz, David Yazbek, Titus Burgess, Clay Aiken, Norm Lewis, Ariel Jacobs and Jenn Colella. Robert is a proud member of the American Federation of Musicians and ASCAP.

**NOAH GLAISTER** (*Scenic Designer*) NYC based Scenic Designer and Production Manager. Off Broadway: *This Is Not a Drill*, *Monte Cristo*, and *Big Dipper* (York Theatre), *I Ought To Be In Pictures* (TBTB), Regional: *Hero: The Boy From Troy*, *You're A Good Man Charlie Brown* (Pittsburgh CLO), and *Chimerica* (Quantum Theatre). Pittsburgh: *Sense and Sensibility*, *Cinderella*, *Angels In America*, and *Putnam County Spelling Bee* (Pittsburgh Playhouse). *The Drag* (Bridges Theatre Company). He would like to thank Local 3 stagehands and Maca for making this production happen!

**CAT WILSON** (*Lighting Designer*) she/her is excited to be back with the CLO after designing Who's Holiday the past few years. Additional credits include work with City Theatre, Quantum Theatre, The Hiawatha Project, Paramount Theatre, Goodman Theatre, Drury Lane Theatre, Chicago Shakespeare Theatre, TheatreSquared, Portland Stage Theatre of Maine, The Joffrey Ballet Academy, and many other wonderful collaborators. Cat is currently the Associate Professor of Lighting Design and Technical Production at Point Park University in Pittsburgh. She is a proud member of USA 829 and received her MFA from Carnegie Mellon University. [www.catwilsondesigns.com](http://www.catwilsondesigns.com)

**BOB BOLLMAN** (*Sound Designer*) has been a sound designer, consultant, and engineer in the Pittsburgh area for over twenty years, working with numerous professional, community, and high school theater productions. His many regional credits include the Pittsburgh Cultural Trust, Pittsburgh CLO, Pittsburgh Musical Theater, the Palace Theater, Stage Right, and Attack Theatre. Mr. Bollman holds a bachelor's and master's degree from Duquesne University in music performance, technology, and composition. He also is a busy music arranger for many performing ensembles and music groups throughout the region when he is not mixing sound. Bob has been the houseman and house sound engineer at the Greer Cabaret Theater since 2008.

**DEREK ST. PIERRE** (*Costume Designer*) Originally from Pittsburgh, Derek is a multi-faceted designer and fabricator working in the realms of theater, film/TV, and nightlife event production. Credits this year include *Speed: The*

*Musical* (winner of the 2025 City Paper Best Of PGH Award) and *Twelfth Night* at Pittsburgh Public Theater. Derek's inner queer child is squealing at the chance to revisit these iconic characters after spending many middle school nights at the Andy Warhol Museum screenings in the early 2000s. For Mickey and Jordan. @derekjps

**TRAVIS KLINGER** (*Hair and Makeup Designer*) credits: Pittsburgh CLO, CLO Cabaret, Minnesota Opera, Pittsburgh Opera, Pittsburgh Public Theater, and Front Porch Theatricals. Travis is the hair swing for the *Back to the Future* National Tour and *WICKED* National Tour. His work has been published in *Cosmopolitan Magazine*, *Glamour Magazine* and has been seen on the MTV Video Music Awards, HGTV and Netflix. @travismakeupandhairart

**NATALIE ROSE MABRY** [They/She] (*Video Designer*) is a dynamic trans-queer, neurodivergent scenographer and designer committed to crafting stories for modern audiences and championing visibility and accessibility in live entertainment. They currently serve as the Assistant Professor of Scenic Design at Millikin University. A proud member of United Scenic Artists (USA829), and Wingspace Theatrical Design. Natalie has made their mark as an innovator in scenic and projection design across the nation. Recipient of the prestigious KCACTF Award for Outstanding Projection Design in 2024 and for Outstanding Scenic Design in 2025. Further accolades also include the Bill and Jean Eckhart Award for Excellence in Stage Design and the Taubman Scholarship for Excellence in Stage Design. Recent design credits include Scenic Designs for *The Rocky Horror Show* (Dallas Theatre Center) and *Jersey Boys* (Flat Rock Playhouse, The Lighting Thief (Gulfshore), *SpongeBob* (PMT), *My Sister's Lipstick* (NHT), *The Inseparables* (PittStages) and Projection/Video Design for *STORMÉ* (ATA), *Miss Julie & Andy Warhol's Tomato* (PICT), *Jet Fuel* (Bishop Arts), *12th Night & Romeo & Juliet* (WSF), *The Perfect Mate* (CLO) including International Tours of *#UglyCry* and *When Jesus Divorced Me* (Off The Wall Productions) and Associate Projection Designer: *A Christmas Story* (Pittsburgh Public Theatre, 2023 & 2024) Passionate about fostering inclusivity, Natalie's work is guided by the belief in creating spaces where all stories—and designers—can thrive. Find Natalie's artistry and advocacy at [natalierosemabry.art](http://natalierosemabry.art).



## WHO'S WHO - CREATIVES

---

**KATIE MIKULA-WINEMAN** (*Props Designer*) has been the Prop Shop Manager at Pittsburgh Playhouse and a dedicated educator at Point Park University—where she has taught stage properties and set dressing for the past nine years. Theatre credits include works at Front Porch Theatricals, Pittsburgh Botanic Gardens, Hatch Arts Collective, Hiawatha Project, Kinetic Theatre, Ohio Light Opera, and The Olney Theatre Center. She is an active member of the Society of Prop Managers (S\*P\*M), KCACTF Region 2, and IATSE Local 3. @pghplayhouseprops

**RICHARD O'BRIEN** (*Book, Music, Lyrics*) was born in 1942, began his life in the world of entertainment in 1965, when, at the age of 23, he rode horses in British-made movies. In 1967, Richard became an ASM and understudy in a musical touring version of *The Barretts of Wimpole Street*, retitled as *Robert and Elizabeth*. In 1969, Richard joined an ensemble group in a joyous production of *Gulliver's Travels* at the Mermaid Theatre. This show was designed and directed by Sean Kenny. The choreographer was a young Japanese Canadian called David Toguri and the following year, Richard auditioned for him once again and joined the cast of the British touring production of the American 'hippie' musical *Hair*. After *Hair* came *Jesus Christ Superstar*, which was directed by Jim Sharman. The following year, 1973, Jim cast Richard in a Sam Shepard play at the Royal Court Theatre's Theatre Upstairs. It was here that he met Richard Hartley, his music partner of more than 40 years. *The Rocky Horror Show* opened in July of the same year and, slowly but surely, became the biggest cult musical of all time. Other highlights of Richard's career are, of course, *The Crystal Maze*, a game show that warmed the autumn nights for Channel 4. The Child Catcher in the first stage production of *Chitty Chitty Bang Bang*. Performing for the Queen in the gardens of Buckingham Palace upon Her Majesty's 80th birthday and playing Fagin in a New Zealand production of *Oliver!*.

**CATHERINE KOLOS** (*Production Stage Manager*) is a multi-disciplinary theater artist and thrilled to be back at the Greer Cabaret Theater! Regional credits include Pittsburgh CLO, Colorado Shakespeare Festival, Interlochen Shakespeare Festival, Fusion NM, Pittsburgh Public, City Theatre, Quantum, Front Porch Theatricals and the Pittsburgh Symphony Orchestra. Kolos is an award-winning producer, voice-over and commercial actor. As a cabaret artist, she's recently appeared at Birdland Jazz with Jim Caruso & Billy Stritch, Green Room 42 and the Greer. Her one-woman show, MOOD FOR LOVE, was produced earlier this year by the

Pittsburgh Cultural Trust. Deep thanks to Mark and the entire CLO team for this incredible adventure.

**AMY HOTOVCHIN** (*Assistant Stage Manager*) is time warping back to the Pittsburgh CLO! Previously a wardrobe intern and costume coordinator assistant for the 2019 and 2022 summer seasons, she is excited to return with an all-time personal favorite. She recently costumed *Amélie* at Little Lake Theater and a proud graduate of Seton Hill University where she worked on the stage management team of Anton Chekhov's *The Seagull*. Amy is also the owner and artist behind Fae Day Creations and a proud employee of various renaissance festivals nationwide. | @amyhotovchin

**PITTSBURGH CLO** (*Producing Company*) has been the driving force for 78 years behind the preservation, creation and promotion of live musical theatre since 1946. Founded in the years following WWII as a way to bring Pittsburgh together for a community experience, the company has grown to become one of the largest regional musical theatre organizations in the country. The organization's commitment to preserving, creating, and promoting live musical theatre is evident in its diverse programming, which includes beloved Broadway classics as well as the development of new works. PCLO's dedication to nurturing emerging talent is commendable, with numerous artists (Billy Porter, Renée Elise Goldsberry, Rob Marshall, Kathleen Marshall, Shirley Jones and many more) launching their careers under its wing. The mission extends beyond the 3 show summer series with other ongoing initiatives such as the Pittsburgh CLO Academy of Musical Theatre, the Construction Center for the Arts, the acclaimed Gene Kelly Awards for Excellence in High School Musical Theater and The National High School Music Awards® (The Jimmys). Every ticket purchased impacts our own hometown, Pittsburgh, in a variety of ways beyond the stage performance. Pittsburgh CLO has always been a proud economic generator, hiring local theatre professionals to bring the best musical theatre to life. Since 1946, loyal Patrons, Subscribers, and Donors have stood beside our organization to ensure production of Broadway caliber shows right here in our hometown. Pittsburgh CLO is excited to continue creating magical musical memories that are by Pittsburgh, for Pittsburgh and partnered with Pittsburgh all year long! For more information, please visit [PITTSBURGHCLO.ORG](http://PITTSBURGHCLO.ORG)



Pittsburgh  
**CLO**  
AMBASSADORS

29<sup>TH</sup>  
ANNUAL

*Wine*  
**TASTING**

& SILENT AUCTION

**FRIDAY, MARCH 6, 2026**  
**THE DUQUESNE CLUB**

**PITTSBURGH CLO.ORG**  **412-281-3973 EXT x4**



# THANK YOU TO OUR PCLO DONORS

## ACT 2 IS MADE POSSIBLE BY YOU!

Thank **YOU** for your philanthropic support of the Pittsburgh CLO's Annual Campaign and Education Campaign (through **JULY 1, 2025**).

Our family of Pittsburgh CLO donors plays a critical role in advancing our mission to celebrate live musical theater **made by Pittsburgh, for Pittsburgh, and in partnership with Pittsburgh**. From breathtaking musicals produced in our hometown to inspiring creative and youth-arts initiatives, your generosity keeps breathtaking musical theatre affordable and accessible to everyone in our community.

DONOR KEY: IMO: In Memory Of | IHO: In Honor Of | ( ): Number of Years

THE PITTSBURGH CLO IS GRATEFUL FOR THE GENEROUS SUPPORT PROVIDED BY THE PITTSBURGH CULTURAL TRUST

### CORPORATIONS

#### DIAMOND CIRCLE

**\$25,000 AND ABOVE**

#1 Cochran (18)  
Baird (30)  
Dollar Bank (23)  
Healthcare Realty (8)  
Highmark (32)  
Howard Hanna  
Real Estate Services (14)  
KeyBank (12)  
Omni William Penn Hotel (15)  
PNC (70)  
RSM (1)  
Specialty Conduit  
& Manufacturing (14)

#### GOLD CIRCLE

**\$10,000 - \$24,999**

Alco Parking (20)  
Ashley Homestore  
at the Highlands (4)  
Breakaway Tours (1)  
Chubb Group  
of Insurance Companies (14)  
Deloitte, LLP (17)  
Delta Air Lines (8)  
Diamonds by Rothschild (11)  
Federated Investors  
Foundation, Inc. (16)  
Giant Eagle, Inc. (20)  
Koppers (14)  
The Frank E. Rath - Spang  
& Company Charitable Trust (45)  
ReedSmith (18)  
UPMC (21)  
Williams Coulson Johnson Lloyd  
Parker & Tedesco, LLC (1)

#### SILVER CIRCLE

**\$5,000 - \$9,999**

AON (4)  
Concord Theatricals (1)  
Enkompas Technology Solutions (3)  
First National Bank (2)  
K&L Gates, LLP (17)  
KPMG (20)  
MSA Safety (58)  
Pittsburgh Steelers (3)  
Rush Order Tees (1)  
TriState Capital Bank (3)

#### EXECUTIVE PRODUCER'S CIRCLE

**\$2,500 - \$4,999**

Assured Partners of Pennsylvania  
Champ Printing Company (9)  
Development Dimensions  
International (12)  
Leech Tishman (1)  
Littler Mendelson, P.C. (2)  
Madame Clicquot (2)  
Ninja Transfers (1)  
Post & Schell (10)  
Schneider Downs (23)

#### PRODUCER'S CIRCLE

**\$1,000 - \$2,499**

Ampco-Pittsburgh  
Charitable Foundation (30)  
Bender Leadership Academy (5)  
Tudi Mechanical Systems (3)

#### FOUNDATIONS

The Anne L. and George H. Clapp  
Charitable and Educational Trust  
Bozzone Family Foundation  
The Charity Randall Foundation  
The Clyde E. and  
Trudi L. McAuley Fund  
Community Foundation  
of Fayette County  
Cooper-Siegel Family Foundation  
Edith L. Trees Charitable Trust  
The Essential Foundation  
The Falk Brothers Fund  
Ganassi Foundation  
The Grable Foundation  
The Heinz Endowments  
Irene C. Shea Charitable Foundation  
Helen M. Knepper Memorial Fund  
of The Pittsburgh Foundation/  
Community Foundation of  
Westmoreland County  
The Jack Buncher Foundation  
Laurel Foundation  
Massey Charitable Trust Founders:  
Harris B. Massey and  
Doris J. Massey  
McKinney Charitable Foundation  
Milton G. Hulme  
Charitable Foundation  
Mohr Family Fund  
of The Pittsburgh Foundation  
National Alliance for Musical Theatre  
Pauline Pickens Charitable Trust  
The Pittsburgh Foundation

Rackoff-Loeb Family Fund  
of The Pittsburgh Foundation  
Richard King Mellon Foundation  
Robert and Mary Weisbrod  
Foundation  
The Vernon C. Neal  
and Alvina B. Neal Fund  
W.I. Patterson Charitable Fund

#### PUBLIC SUPPORT

Allegheny Regional Asset District  
City Of Pittsburgh  
Department of the Treasury  
Pennsylvania Council on the Art

#### GENE KELLY PRODUCERS SOCIETY

*PCLO's Gene Kelly Producer's Society  
is a community of remarkable  
philanthropists who share an  
extraordinary commitment to  
Pittsburgh CLO.*

#### TITLE PRODUCERS

**\$25,000 AND ABOVE**

Dan Booker IMO Debby Booker (37)  
Stephen and Helen Hanna  
Casey (33)  
Joan Clark Davis (27)  
The Estate of Eleanor Dragan (17)  
Dolores Kara  
IMO Michael J. Kara (25)  
John Keith Maitland Fund of  
The Pittsburgh Foundation/  
Community Foundation of  
Westmoreland County (48)  
Robert C. McCartney (43)  
Specialty Conduit  
& Manufacturing, LLC (15)  
Carol H. Tillotson  
IMO Anne C.  
and Arthur R. Hefren (28)  
The Estate of Reverend  
Thomas A. Wagner (31)  
Leah and Jason Wilson  
and the Wilson Family (8)

#### LEAD PRODUCERS

**\$15,000 - \$24,999**

Hal and Kimberly Burch (9)  
N. David and Janet M. Campbell (1)  
Gus and Annie Hanna Engel (6)  
Joe & Kathy Guyaux (24)  
Edward T. and Suzanne F.  
Karlovič (22)  
Deedra Knaus (8)



# THANK YOU TO OUR PCLO DONORS

## ACT 2 IS MADE POSSIBLE BY YOU!

### LEAD PRODUCERS CONT'D...

Bill & Sandy Lambert  
IHO our daughters:  
Emily & Kelly (25)  
Richard and Lynn Lipovich (10)  
Mark & Diane Minnaugh (21)  
Mr. and Mrs. Alexander Overstrom (5)

### EXECUTIVE PRODUCERS

**\$10,000 - \$14,999**

William P. Anderson (25)  
Joe & Karen DiVito (14)  
Jeff and Lesley Evancho (3)  
Mr. and Mrs. Peter J. Germain (20)  
Mr. Allyn J. Lynch (13)  
The Malandro Family (9)  
Robert and Christine Pietrandrea (11)  
Glenn & Stephanie Todd (13)  
James R. Wiltman (20)

### PRODUCING DIRECTORS

**\$5,000 - \$9,999**

Dr. Vitasta Bazaz-Sheeh  
Sehgal - Fund  
IMO Dr. Kuldeep Sehgal of  
The Pittsburgh Foundation (22)  
Mrs. Patti Matty Blenko  
IMO Walter Blenko (43)  
George and Ada Davidson (41)  
George and Daphna Gans (9)  
Vicki C. Henn (9)  
Michael and Evonne Henry (8)  
Leslie Hyde and Lou Santora (6)  
Brian and Suzanne Koble (4)  
Tom & Chris Kobus (28)  
Cher Kotovsky  
IMO Irwin Kotovsky (4)  
Dr. Diane Beynon Landers (11)  
Bryson and Meg Lesniak (2)  
Nicholas Liparulo  
IMO Anne Liparulo (12)  
Margaret A. McLean  
and Stanley Yorsz (12)  
Janice and Ernie Meade (12)  
Tim McVay and David Bush (6)  
Laurie Burkhart Mushinsky (21)  
Leah and Paul Ohodnicki (16)  
Luke and Allison Sizemore (11)  
Arlene & Barry Sokolow  
IMO Anna & Nicholas Zelkovic (22)  
Justice Debra and Stephan Todd (17)  
Gary and Debbie Truitt (22)  
Melissa Ungar (14)  
Dennis and Diane Unkovic (16)  
Mr. & Mrs. William H. Van Duzer (26)  
Travis and Nikki Viglione Williams (9)  
Tim & Linda Zimmerman (35)

### PRODUCERS

**\$3,000 - \$4,999**

Anonymous  
Pritam and Binu Advani (7)  
Tripp and Nancy Amick (8)  
Stephen and Dana Bloomberg (11)  
Carolyn Bouchard (2)  
Dr. Kerry Bron  
and Mr. Robert Levin (2)

Phyllis and Tom Davidson (3)  
Joy Dawso (16)  
Jane & Michael Dixon  
IMO Cheryl Young (26)  
Melinda and James Edwards (9)  
Cathy and Randy Emanuelson (7)  
Jeff and Jennifer Erdely (4)  
Kim & Curt Fleming (25)  
Dr. Edward L. Foley (26)  
David and Deborah Freeman (13)  
Gary and Michele Gatto (4)  
Patricia Gray IMO Charlie Gray (35)  
Mr. & Mrs. Robert A. Hartan (23)  
Greg and Debbie Knowles (10)  
Raymond & Karen Love (23)  
Michael and Wanda McGarry (10)  
Jamie McGovern  
and Rebecca Nugent (4)  
Jim and Lisa McQuade (7)  
Ed and Deb Moretti (9)  
Kari Murphy (2)  
Scott & Jennifer Neill (22)  
Jordan and Laura Nicholas (7)  
The O'Loughlin Family  
Charitable Fund (24)  
Christina O'Toole  
IMO Paul & Helen Triko (14)  
Paul and Paula Palmer  
IMO Charlie Gray and  
IHO Van Kaplan (22)  
Jean Marie Perry (12)  
Bob Powell (6)  
Robin Randall (5)  
Barbara M. Rankin (1)  
Barbara Riehle (2)  
Roseann Rosnick (4)  
Jim and Linda Rumbaugh (4)  
George and Helen Spalaris (12)  
Eric and Michele Schaffer (19)  
Randi L. Starr (9)  
Mark and Tammy Steele (29)  
Marcia and Louis Swartz (9)  
Elizabeth Toole  
IMO Mrs. Michael Kutsenkow (5)  
Tom and Lynne VanHimbergen (5)  
Mr. Richard J. Voller (38)  
Carla J. Vrsansky, Esq. (20)  
Sally Wade (38)  
Matt Williams  
in loving memory of  
Teresa and Robert Williams (24)  
Mr. & Mrs. W. Robert Wells (37)  
Dr. Audrey Zelkovic  
IMO Anna & Nicholas Zelkovic (13)

### ASSOCIATE PRODUCERS

**\$1,500 - \$2,999**

Anonymous  
Jen Bohland-Anhalt  
& Joshua Anhalt (16)  
Michele and Pat Atkins (4)  
James Bann  
IMO Kathryn Bann (10)  
Meghan and Jose Barrera (11)  
Elaine M. Bellin and Phyllis D. Coontz  
IHO Patty Maloney (8)

Joyce Bender (10)  
Anthony Benevento (2)  
Paul E. Block IMO Don Arnheim  
Beatrice Bonfiglio  
IMO Alfred Bonfiglio (27)  
W. Dennis and Penny Bossick (4)  
Caleb Breckon (1)  
Felicitas Caracoche (5)  
James P. Cassaro (7)  
Adam and Patricia Davidson (20)  
Stacy and Christopher Dee (13)  
Teresa and Christian Farls (2)  
Elias Fedele (4)  
Wynne Rooney Fedele  
IMO George W. Rooney, Jr. (18)  
Holly and Mark Fleischer (5)  
Warren Fugate and Eileen Kopchik (6)  
Edward and Lynn Gallagher (1)  
Patrick A. Gray (7)  
Mrs. Lori Giordano-Bosiljevac (4)  
Richard S. Hamilton Foundation (22)  
Michael and Tammy Hart (2)  
MAC and George Hoover (7)  
The Howe Family (4)  
Donna and Keith Impink (2)  
Mrs. Martha and Lawrence John (10)  
Christy Kobus (12)  
Christy and Aaron Kolko  
IMO Dr. Susan Cohen (5)  
Angela and Scott Langill (3)  
Fred and JoEllen Leech (10)  
Brandon Marzke (3)  
Mary McFadden (1)  
Marcia Metelsky (3)  
Marcia S. Morton (5)  
Deerfield Nimmicks (1)  
Randall Olson (12)  
William and Audia Otto (15)  
John Jay Patterson  
IMO Paula J. Patterson (1)  
Elisa and Terry Poole (3)  
Dawn Predmore  
and Patrick Putorti (2)  
Jana and Brett Randall (1)  
Susie and Jerry Robinson (25)  
Sarah and Dante Romito (1)  
Donna and Keith Impink (2)  
Ken and Toni Senatore (33)  
Patrick Stefano (1)  
Sterling Family Fund  
of The Pittsburgh Foundation (12)  
Betsy and Tom Teti  
IMO Charles and Anne Lynn (27)  
Joann L. Tissue (10)  
LaShawnda A. Thomas (4)  
Steven Voudouris (1)  
Bob Williams (24)  
Mr. John C. Williams, Jr. (29)



# THANK YOU TO OUR PCLO DONORS

## ACT 2 IS MADE POSSIBLE BY YOU!

### MEMBER DONORS PATRONS

**\$500 - \$1,499**

Anonymous  
Anonymous  
IHO Dan and Debby Booker (3)  
Charles & Shelly Bossong  
IMO Charlotte (25)  
Debbie Boughner  
IMO Jim Boughner (5)  
Ellen Carabin (14)  
Ms Nanette Catarinella  
IMO Roland Catarinella (65)  
Barbara Chait  
IHO Van Kaplan (6)  
Heather M. Chappars (14)  
Mrs. Clare Donahue  
IMO Thomas M. Donahue (10)  
Mr. and Mrs. Richard Dougherty (9)  
Merrill and Theresa Druggs (20)  
Carl Dudeck, Jr. (14)  
Brian and Tricia Eccher (3)  
Theresa B. Fedio (25)  
Jeffry & Karen Fink (28)  
Galatis Family (3)  
Marlene Goldstein  
IHO Sharon Goldstein (2)  
The Estate of Charlie Gray  
IHO the Pittsburgh CLO Staff (35)  
Rev. Dr. James R. Gretz (38)  
Andrew and Darlene Hasley (3)  
Richard and Ruth Ann Hess (57)  
Kendra Whitlock Ingram  
and Ben Ingram (1)  
Jeff Irwin, D.D.S (37)  
Mr. and Mrs. Blair Jacobson  
Tom and Cathie Johnson  
IMO Elizabeth J. Kindelberger (8)  
Mary Kellam  
IMO Robert C. Milsom (5)  
Briana and Jeff Kent (3)  
Arthur Kerr (42)  
Diana M. Kobus (5)  
The J & MA Krolikowski Fund (12)  
John and Lisa Lemmex (6)  
Michael Leonard (1)  
Milan Markovich (2)  
John & Cathy Mary (2)  
Paul C. McBeth, III (4)  
Jacquelin A. McCauley (11)  
Dr. & Mrs. Brendan McGuire (6)  
Richard and Nancy McKnight (35)  
Catherine Mechling (26)  
Mrs. Joan Milsom (22)  
Jeff & Patty Nayhouse (23)  
Mr. & Mrs. Richard L. Neish (13)  
Mr. and Mrs. James O'Neill (25)  
Todd and M'Lisa Oravitz (4)  
Steven and Helen Patricia (16)  
Mary Perrone  
Rose M. Perryman (22)  
Christopher and Mary Rawson (11)  
Leslie and Peter Robinson (17)

Iva and Gene Saraceni  
IMO our daughter,  
Elyse Jeanne Saraceni (14)  
Susan Sargent (10)  
Gregg Schmidtetter  
and Lisa Gavlik (2)  
Bob and Lori Shelow (6)  
Martin Signore (1)  
Jerald and Bonnie Solot (1)  
Richard Stewart (5)  
The Stoffel Family  
IMO Dale Stoffel (10)  
Caitlin Stritmatter (1)  
Reverend James R. Torquato (13)  
Charles and Sue Turner (33)  
Michael and Lisa Walsh (22)  
Ramona Ward (4)  
Mr. and Mrs. Thomas E. Wash (17)  
Henry and Rosemarie Wetzel (9)  
Mr. and Mrs. Robert W.  
Wickerham (34)  
Julie Wiles (9)  
Patti and Randy Wynkoop (14)

### SPONSORS

**\$250 - \$499**

Anonymous  
Anonymous  
IMO Mary Helen Fuhrer  
and Frank Fuhrer  
Dr. & Mrs. Lee Agostini (32)  
Charles and Veronica Anchors (13)  
Joann S. Anderson (14)  
Pamela Andreyko (2)  
Nancy Arshoun (5)  
Mary and Len Bach (9)  
Dr. and Mrs. Ivan Baumwell (11)  
George Bielich (7)  
Joan Margaret Blasinsky (13)  
Michael and Carol Bleier (21)  
Robert C. Blough, Jr. (7)  
Pamela Bolkovac (11)  
Jean-Pierre Bonasso  
IMO Stephanie Krick (12)  
Michelle and George Bonnar (2)  
Dale and Leigh Booker (7)  
Kathleen Boykin (33)  
Myron and Jeanne Caplan (1)  
Kathy Charochak (1)  
Tom and Dale Christopher (20)  
Cheryl Cline (1)  
Mr. Edward E. Clever  
IMO Barbara J. Clever (15)  
Tom, Liz & Shannen Cloherty (4)  
Michele Rone Cooper (19)  
Steve Cuden  
IMO Leon Zionts (5)  
Bob and Judy Cunningham (1)  
James and Carolyn  
Cunningham (1)  
Stacey Daily  
IMO John Daily (3)  
Alice DeCaria (2)  
James and Theresa Doerfler (22)  
Steven Doerfler (6)  
Jeanne Drennan (3)  
John Dreistadt (3)  
Jacquelyn Ewalt (1)  
Dr. Peggy Farrah  
IMO brothers, Sonny  
& Bobby Farrah (13)  
Craig and Cynthia Flanagan (2)  
Margaret Figgins  
IMO David F. Figgins (44)  
Robert and Helen Fitzgibbon (7)  
Mr. Gene S. Forsythe (12)  
Mr. and Mrs. Edward  
Fortwangler (13)  
Katherine and John Freed (14)  
John and Elaine Frombach (5)  
Ben and Michelle Gallagher (3)  
John and Sandy Gandolfi (5)  
Alvaro and Sandra  
Garcia-Tunon (17)  
The Clem Gigiotti Jr. Family (14)  
William E Goehring (1)  
Tom and Cathy Gothie (19)  
Mr. & Mrs. Kurt Gottschalk (19)  
David Gotwald & Peter Franzen (2)  
Carolyn Grant (1)  
Mr. and Mrs. William Greb (10)  
Carol Sikov Gross  
IMO Rhoda F. Sikov (5)  
Robert D. Harrison (6)  
Amy and Paul Hoback (9)  
Mr. and Mrs. Ben Andrew Huber (4)  
Russell W. Johnson  
IMO Eileen B. Johnson (3)  
Dr. & Mrs. Robert T. Jones, Jr. (35)  
Ms. Sherdina Jones (6)  
Dr. Chris & Mrs. Emily Kaufmann (5)  
Mr. and Mrs. William B. Kent  
IMO Peggy Paul (8)  
Arthur Kerr (44)  
Gary and Betty Kessler (14)  
Maria Kovacs (8)  
Emily Lambert (3)  
Jeff and Teri Lammert (1)  
Richard and Victoria Lapishka (1)  
Joan E. Lavery  
IMO John P. Lavery (24)  
Mr. and Mrs. Shawn Leifheit (13)  
Mr. and Mrs. Craig C. Linner (2)  
David M. and Joyce E. Lipkin (9)  
Margery J. Loevner (4)  
Jennifer Long (4)  
Mary MacPhail  
Mr. & Mrs. Robert Madar (21)  
Kay Manecke (10)  
Richard Marciniak (18)  
Dr. and Mrs. James McCann (13)  
Mr. and Mrs. Samuel McClure (12)  
Dr. Graham and  
Elizabeth McIntosh (7)  
Dr. Amy Mehta (1)  
Mary Ann and Terry Mohr (12)  
Carroll and David Morrison (11)  
Ms. Bonita Mullaugh (12)  
The Murray Family (9)



# THANK YOU TO OUR PCLO DONORS

## ACT 2 IS MADE POSSIBLE BY YOU!

### SPONSORS CONT'D...

Tim and Carol Murray (8)  
David & June Nimick (27)  
Chris and Diana Patella (1)  
David B. Patrick (1)  
Ms. Lynley Pavkovich (5)  
Warren and Sharlene Purring (11)  
Dave and Meg Rauth (3)  
Edward and Anna Marie Rice (19)  
Mona and Bob Riordan (28)  
John and Joni Roland (14)  
Kristen Rohr (2)  
Caryn Rubinoff  
    and Craig Dunham (1)  
Don & Mary Rugh (24)  
Mrs. John M. Sadler (11)  
Paul Schamer (10)  
Mary Seghi (25)  
Cecilia Shepard IMO Robert Greer  
Ronald and Linda Siegel (3)  
Josh and Patricia Sivitz (2)  
Ann K. Shaner (5)  
Ira and Lucy Snyder  
    IHO Allan Snyder (7)  
Susanne and Ron Sommer (12)  
Mr. & Mrs. Marlis Stacy (9)  
Mr. and Mrs. David R. Steinberg (24)  
Jody Stockdill (2)  
Cait and Spencer Sturgeon (3)  
Robert and Vonnice Teagarden (5)  
Kevin and Cathy Thomas  
    IHO Joe DiVito (1)  
Gayle Tissue  
    and Yiannis Kaloyeropoulos (2)  
Stephanie Veenis (2)  
Nancy and Will Willems (12)  
Al and Peg Williams (3)  
Janice Wirth (15)  
Gary and Diane Workman (7)  
Tom Wyse, Jr. and Robert A. Neft (27)

### LIMELIGHTERS

#### \$100 - \$249

Anonymous  
Anonymous  
    IMO Agatha  
Anonymous  
    IMO Richard S. Mowl Jr.  
A. L. Abramovitz (9)  
Kathryn Adams  
    IMO Forbes Adams (2)  
John Aiello (7)  
Kelly J. Albenze (1)  
Dorcas Alexander  
    IHO Robert Alexander (1)  
Ted and Donna Alexovich (7)  
Elizabeth R. Amber  
    IMO Wayne Amber  
    & James Emswiller, CAS (11)  
Mr. and Mrs. Anderson (1)  
Sam Angelucci  
    and Catherine Blandi (1)  
Sandy Artzberger (4)  
George W. Ayres  
    IMO Joyce Davis Smith (6)  
Debra Baldesberger (9)

Leroy and Ginger Ball (4)  
Colleen Balsano (1)  
Laura Barry  
    IHO The Awesome CLO Staff (10)  
Dave and Trish Bartlett (1)  
Mr. Gerald Bartolomucci (5)  
Diane Berquist  
    IMO Michael J. Berquist, Esq. (5)  
Kirk F Betteridge (1)  
Jody Bishop (1)  
Mr. David Blackmore (20)  
Paul E. Block (23)  
Michael Blow (1)  
Cesare and Anita Shaw Brogneri  
    IMO Our Parents (1)  
Jim Bobenage (1)  
Sharon Bono (1)  
Fran and Harvey Borovetz (1)  
Michael and Maxine Botti  
    IHO Mike Botti (7)  
Dorothy L Boyer (1)  
Scott Branvold  
    and Lynda Davidson (12)  
David and Karen Brienza (6)  
Elizabeth Brokaw (1)  
Emily Brooks (1)  
The Brown Family (4)  
Mary Ann Brown (2)  
Mary Patricia Brown (16)  
Mr. and Mrs. Steve Brown (3)  
Mr. and Mrs. Edward E. Brunins (9)  
Mr. Russ Carley (1)  
Dan and Doreen Casey (9)  
Helen Cestra (1)  
Chris Chaney (1)  
Vanessa Chapman (2)  
Frank and Theresa Cicci (3)  
Gary and Jo Ann Claus (31)  
Nat and Diane Cohen  
    IHO Jim Mercer (19)  
Erin Cook (1)  
Ruth and Carl Crowe (2)  
Fred and Joy Cullen (10)  
Catherine M. Daily  
    IMO Hazel P. Daily (29)  
George and Kathleen Daniels (7)  
Steve Daquilanto (2)  
Michael Davidow (1)  
Dr. and Mrs. Tim DeBiasse (12)  
Laura DeDi (1)  
Michele DeGrazia (1)  
Diane Deluca (2)  
Peter and Melba Dibble (4)  
Nick and Michele Ditullio (8)  
Beth Ann Docherty  
    IMO Janet M. Docherty (11)  
Mr. Paul S. Drost (22)  
Scott J. Donaldson  
    & Michael Hunter (12)  
Mr. and Mrs. Patrick Dunphy (27)  
Mary Jane Edwards (9)  
Timothy Eicher (1)  
Gerald and Dawn Ellson (4)  
Jenna Marie Enright Taylor (1)  
Mike & Margie Evans (9)

Frank and Lisa Falcione (3)  
Deby Fannin (1)  
Mark and Carolyn Farabaugh (11)  
George Farah (1)  
Mr. Frederick Faraone (1)  
Jacqueline Fennell (3)  
Bob and Amy Ference  
    IMO Marie Ference (4)  
Armand Ferrara (4)  
Emily Ferri  
    IMO Edward and Carole Ferri (9)  
Cheryl Ferri (2)  
Kristian Feterik (3)  
Mr. and Mrs. Robert Fiedler (12)  
Tom and Sue Finegan (7)  
Sarah Finney (3)  
Jim and Paula Fiorucci  
    IMO Carol Fiorucci (17)  
Bruce Fisher (1)  
5 Js (16)  
Peggy Forquer  
    IMO Betty Forquer (1)  
Suzanne Fountain (1)  
Mr. & Mrs. Paul K. Fox (31)  
Kenneth T. Frankenbery (11)  
John and Susan Frantz (2)  
H. Ronald & Cynthia Fray (12)  
Friedlander Family (12)  
Linda Froehlich  
    IMO Richard D. Froehlich (4)  
Michael D. Gaber (2)  
Thomas Garnett (1)  
Shirley Gaudette (2)  
Bernard T. Geiser (1)  
Damian and Hayah George (10)  
Linda J. Haynes, MD (11)  
Mr. and Mrs. William D. Ghrist III (21)  
Rachel Gilman & Tina Cutone  
    IHO Abigail Gilman (4)  
Angella Goetz (10)  
Lisa Ann Goldsmith (1)  
Stephen Graf (6)  
Cyndy Graves (11)  
Joann and Anthony Grieco (18)  
Eddie Grimes  
    IMO Greg Triko (8)  
Marjorie C. Gross (3)  
Mark M. Gudalis (5)  
Brandon Guzy (1)  
Mr. Robert Haddox (1)  
Dave and Beth Haines (1)  
Denise Hampson (4)  
Mr. and Mrs. Thomas R. Harley (4)  
Niki Harris and Zane Weiner (8)  
Donna Hazel (3)  
Ms. Paula Heil (6)  
Michael and Diane Hillebrand (1)  
Janice L. Hixson (7)  
Lois M. Hoffman  
    IMO Mr. and Mrs. Edward  
    Hoffman (21)  
Iris Holleran (1)  
Daniel and Vicki Holthaus (11)  
Melissa Hook (8)  
Larry and Denise Hoover (14)



# THANK YOU TO OUR PCLO DONORS

## ACT 2 IS MADE POSSIBLE BY YOU!

Mr. Bruce Hostler (15)  
Millie Hutchison (2)  
Michael Iannone (1)  
Diane Johnson (10)  
Dr. and Mrs. Ralph E. Jones (6)  
Ron and Eileen Jones (1)  
William Jones (1)  
Elaine Kaczmarek  
    IMO orothy Procupp  
    and Joanne Readshaw (21)  
Jim and Cheryl Kassner (4)  
Kelly and Walter Keller (2)  
Patsy & PK Kennedy (4)  
Roy and Lori Kern (4)  
Russell Kern (1)  
Mr. and Mrs. Kevin Killinger (6)  
James and Nita Kincaid (1)  
MaryAnn & Bill King (25)  
Debra and Jack King (14)  
James R. Kirsch  
    IMO Audrey K. Kirsch (14)  
Mr. Dennis Knapp (1)  
Diane Knechtel (21)  
Bruce Knepper (1)  
Dr. Stephanie Kobil (28)  
Lou M. Kramer, Jr.  
    IMO Louis Kramer, Sr. (11)  
Shawn and Judith Kramer (6)  
Mac and Eileen Kravitz (17)  
The Kubany Family (1)  
Margaret and Dan Lackey (6)  
Joan Lacomis (4)  
Nancyann Letterio (6)  
Neil and Sharon LeJeune (11)  
Darren and Linda Leonard (16)  
Dirk M. Lesnett (2)  
Leslie and Rich Levine (5)  
Jonathan Levinson (1)  
Jeff and Rachel Lizik (8)  
Kate Loy (4)  
Jeff and Dr. Jae Luck (4)  
Ronald and Christine Lunardi (24)  
Robert Luttner (2)  
Carole Malik (3)  
Mr. & Mrs. Gregory D. Maloney (30)  
Janet K. Manuel (17)  
Rudy & Rose Marshalek (1)  
Jim and Maribeth Masquelier (1)  
David Maxwell (36)  
Larry and Michaelene McCahan (32)  
Mrs. Neva McClymonds  
    IMO John McClymonds (9)  
Amanda McCoy (1)  
Mark and Patricia McGinley (7)  
Paul and Melissa McLane (6)  
Mr. and Mrs. Daniel Meier  
    and Family (7)  
Christine Matelan (1)  
Bob and Chris Meyer (9)  
Robert and Lynn Mialki (7)  
Joseph and Gina Milcoff (5)  
Robert and Amber Miles (6)  
Justin J. Mohney (3)  
Dr. and Mrs. James D. Moore (15)  
Jeff and Crystal Moore (1)

Lee Morehouse (4)  
Jim and Deborah Muders  
    IMO Tony Wieckowski (17)  
Wendy Murdock (1)  
Jennifer Murr (1)  
Richard Narvin  
    IHO My Bunny (3)  
William Naylor  
    IMO Mary D. Naylor (2)  
Marisa Nero (1)  
William Noel (3)  
Dan and Lisa Nydick (17)  
Alice Oakes (5)  
Michael J. O'Brien (3)  
James Ohr (2)  
Thomas M. Pakula (2)  
Pascal Family (1)  
Jo-Ann Paulenda (7)  
Kathy & John Pechunka (15)  
Richard and Deborah Peltier (1)  
Vincent Petrocelli  
    IMO Carole L. Petrocelli (18)  
Mark F. Piedmonte (5)  
Mr. and Mrs. Stephen F.  
    Piskurich (26)  
Mr. & Mrs. Donald J. Platt (27)  
Cindy & John Pokora  
    IMO Lil Sciuilli (12)  
Kathy Jo Pollack (20)  
Kenneth Powell (1)  
Barry B. Premoshis (23)  
Barbara Provenzano (20)  
Jim and Maura Puchany (4)  
Quality Repair Services, LLC (10)  
Sue Quinn (4)  
Pamela Rakosky (1)  
Joshua and Brielle Reicks (5)  
Edward M. Reppa, Jr. (17)  
Mr. & Mrs. Frank Ricco Jr. (13)  
Melinda Rietzel (2)  
David and Sylvie Rigdon (7)  
Denise & Rusty Roach (2)  
Gary and Cookie Roberson (2)  
Marcy Robertson (2)  
Dante Romito (1)  
Al Rose  
    IMO Diane Rose (17)  
Rosella Rosener (14)  
Wendy Ruch (1)  
Sally and Edmund Ruffin (1)  
Kathy Ruffing (1)  
Ms. Kathleen Sacco  
    & Mr. Andrew Greiner (2)  
Frank and Denise Salopek (8)  
Lisa Scales (2)  
Dianne Scansaroli (9)  
Mark Scappe (6)  
Mr. Jim Schepis (1)  
Mr. and Mrs. Daniel C. Schetley (11)  
John C. Schlotterer (8)  
Edward R. Schneider (4)  
Carl W. Schultz (6)  
Emily Busse Schwartz  
    IMO John and Maggie Busse (2)  
Jim and Sheree Sciarretta (5)

Victoria and David Serafini (19)  
Brian Sergi-Curfman (2)  
Steve and Linda Sesack (2)  
Madalaine T. Shigle  
    IMO Therese "Grammy"  
    Sciulli (5)  
Vincent J. Siciliano  
    IMO John A. Siciliano (39)  
Teresa Sirianni (1)  
Jacob and Rula Skezas (10)  
Walter and Gayle Sklarsky  
    IMO Clara Sklarsky  
    and Sandra Cessna (16)  
Bob and Chris Sloboda (8)  
Joseph and Lynn Smith (10)  
Ruth Snyder (2)  
Tom and Karen Sochacki (2)  
Lyn Sokol (1)  
Steve Sokol (1)  
Susan Sorbo (12)  
Jocelyn Steele (2)  
Carol M. Stein (18)  
Mr. & Mrs. Gregory A. Stein (35)  
Joe Stevens (9)  
Jenny and Kelly Stewart (7)  
Troy and Julie Stiffler (2)  
Debra Stiger (6)  
Mr. and Mrs. George S. Stipetich (3)  
Mr. J. Stofcik (1)  
Dennis and Allison Stombaugh (6)  
Christine and Ronald Stout (1)  
Wade and Barbara Stull (6)  
Jayelyn Swink (3)  
Janet L. Templer  
    IMO Carol R. McAuley (24)  
Taylor Toth (1)  
Charles F. Traeger  
    & Rita Powroznik-Traeger (9)  
Nancy and Gary Tuckfelt  
    IMO Jay and Renee Minsky (6)  
Penny Tzortzis (3)  
Keith and Carol Unidas (3)  
James and Dorothy Valimont (12)  
Jane A. Vaselenak (4)  
Matt and Dr. Anne Veres (5)  
Kathleen M. and Emil P. Varnise (1)  
Marilyn and Joseph Vettorazzi (9)  
Janet Wagner (1)  
William and Susan Wagner (1)  
Dan and Lee Ann Wahl (4)  
Jason Waltz (1)  
Justin Weissert (1)  
Jane Werner and Bob Rutkowski (1)  
Karen and Fred Wheeler Jr. (3)  
Michael and Shelby Wherry (6)  
Dick and Margaret White (17)  
Peggy C. Whitehurst (8)  
Mr. David E. Winklmann (8)  
Brandon Wolfe (1)  
Carol Worstell  
    IMO Mildred Worstell (2)  
Linda Wright (16)  
Lawrence Yagoda (1)  
Sam Yates (1)  
Joseph Yuhasz (4)

# THANK YOU TO OUR PCLO DONORS

## ACT 2 IS MADE POSSIBLE BY YOU!



Susan J. Zuk (8)  
Dr. Paulina F. Zunino (5)  
Susan Stanish Zurawsky (4)  
Ms. Linda Zyrroll (1)

**Pittsburgh CLO thanks the Ambassadors and Wine Tasting & Silent Auction Donors for their generous support of the CLO Performance Season and CLO's Arts, Education, and Community Engagement Initiatives.**

**To update your preferred donor listing, please contact the CLO Development Office at 412-281-3973, ext. 4.**

### **PITTSBURGH CLO WOULD LIKE TO THANK AND RECOGNIZE THE FOLLOWING MEMBERS OF THE LEGACY LEGENDS SOCIETY:**

Paul Block  
Jim Gretz  
Robert C. McCartney  
Paul and Paula Palmer  
Jeffrey Lawrence Pollock, Esq.  
Sally Wade  
Reverend Thomas A. Wagner

*For more information on the Legacy Legends Planning Giving Program, please visit our website at [PittsburghCLO.org](http://PittsburghCLO.org)*



Pittsburgh  
**CLO**

CELEBRATING MUSICAL THEATER

# LEGACY LEGENDS

**CLO LEGACY LEGENDS** recognizes the dedicated supporters who share a vision for Pittsburgh CLO's future. Their bequests and other planned gifts will have a profound and lasting impact on the artistic quality of the work you see on our stages.

If you would like to join us in building that future, please consider becoming a **CLO LEGACY LEGEND** by naming Pittsburgh CLO as a beneficiary of your will or trust, IRA or other retirement plan, life insurance policy, life income, or other planned gift. Designating Pittsburgh CLO is not a complicated process and can often be done with a phone call to your investment adviser.

If you have already named CLO in your estate plans – let us know and we will add your name to our CLO LEGACY LEGENDS and include you in special recognition and benefits. **For more information, please contact Wynne Fedele, Director of Development at [wfedele@pittsburghCLO.org](mailto:wfedele@pittsburghCLO.org) or call 412-281-3973 x232.**



## YOUR LEADING ROLE AWAITS!

*Did you know that a ticket only covers half  
of the expenses of a PCLO production?*

**Join our vibrant donor community and help us keep  
the curtain rising!**

- **\$100 GIFT** – Gain priority access to readings of new musicals and recognition in PCLO show playbills.
- **\$250 GIFT** – Go behind-the-scenes with an invitation for two to attend a reception and dress rehearsal of a PCLO show and enjoy two drink vouchers for the Benedum Center bars.
- **\$1,500 GIFT** (and above) – We cordially invite you to join our fabulous **Gene Kelly Producer's Society**, gaining access to thrilling opportunities to meet, mingle, and dine with stars and befriend fellow musical theater lovers! Furthermore, enjoy premier benefits such as year-round access to PCLO's concierge department for all your ticket exchanges and purchases; free reserved parking during PCLO shows; complimentary tickets; and more.

*Charles Shaughnessy, star of PETER PAN  
and A MUSICAL CHRISTMAS CAROL,  
with donors at Supper with the Stars*



*Donors at Dress Rehearsal Reception*

**FOR MORE INFORMATION ABOUT DONOR BENEFITS AND  
WAYS TO GIVE, VISIT [PITTSBURGHCLO.ORG](http://PITTSBURGHCLO.ORG) OR CALL OUR  
DEVELOPMENT OFFICE AT 412-281-3973 EXT. 4**



**JOIN  
OUR DONOR  
FAMILY TODAY!**

The tax deductible amount of your contribution is limited by the excess of your contribution over the value of certain benefits provided by CLO. For more information, visit [pittsburghCLO.org](http://pittsburghCLO.org). A copy of the official registration and financial information may be obtained from the Pennsylvania Department of State by calling toll free, within Pennsylvania, 1-800-732-0999. Registration does not imply endorsement.

# SPECIAL THANKS



The Pittsburgh CLO Gallery of Heroes in-school program is sponsored by Highmark Blue Cross Blue Shield, The Massey Charitable Trust, The Pittsburgh Foundation, Peoples Natural Gas, The City of Pittsburgh, Heinz Endowments, PNC, Healthcare Realty, Cooper-Siegel Family Foundation, and Laurel Foundation.

The Gene Kelly Awards are sponsored by The Michael J. Kara Family, Deloitte, the Gismondi Family Foundation, Highmark Blue Cross Blue Shield, PNC, and the CLO Ambassadors.

The Charles Gray Award for Special Achievement in Arts Education is underwritten by the Roy A. Hunt Foundation.

The CLO New Horizons is made possible in part by Highmark Blue Cross Blue Shield, The Pittsburgh Foundation, Bellin/Coontz Family Giving Fund, Bender Consulting Services, Cooper-Siegel Family Foundation, and the Edith L. Trees Charitable Trust, People Natural Gas, PNC.

Stars of Pittsburgh CLO's Summer Series dine at the Grand Concourse Restaurant at Station Square.

The Official Hotel of Pittsburgh CLO.



The Official Airline of Pittsburgh CLO.



The Official Car Provider of Pittsburgh CLO.



## **New Musicals Commissioning Fund**

The purpose of the EQT New Musicals Commissioning Fund is to identify and commission writers both in Pittsburgh and across the country to write new musicals for the Pittsburgh CLO Summer Season, Cabaret and Gallery of Heroes program.



## Your Tax Dollars Hard at Work.

The Allegheny Regional Asset District (RAD) invests in our region's quality of life through financial support of libraries, parks & trails, arts & culture, regional attractions, sports & civic facilities, transit, and local municipal services with proceeds from an additional one percent county-wide sales tax.

Visit [RADworkshere.org](http://RADworkshere.org) for more information.



Worth Every Penny.



# EVIL DEAD

## THE MUSICAL™

SEPT 26 - OCT 25

WEST END CANOPY

AT PITTSBURGH MUSICAL THEATER  
327 S MAIN STREET

DIRECTED BY NICK MITCHELL



[PITTSBURGHMUSICALS.COM/EVILDEADTICKETS](http://PITTSBURGHMUSICALS.COM/EVILDEADTICKETS)

*Calling all High School Seniors planning  
a higher education in the Performing Arts!*

## Apply for a Blenko Scholarship



Patti & Walter Blenko  
SCHOLARSHIP FUND



The Director and Choreographer are members of the Stage Directors and Choreographers Society, a national theatrical labor union.



United Scenic Artists represents the designers and scenic painters for the American Theatre.



Backstage and Front of the House Employees are represented by the International Alliance of Theatrical Stage Employees (or I.A.T.S.E.).



The actors and stage managers employed in this production are members of Actors' Equity Association, the union of professional actors and stage managers in the United States.



The Musicians, Conductors, Music Preparation Personnel and Librarians employed in this production are members of the American Federation of Musicians of the United States and Canada.

Pittsburgh CLO receives state arts funding support through a grant from the Pennsylvania Council on the Arts, a state agency funded by the Commonwealth of Pennsylvania and the National Endowment for the Arts, a federal agency.



The Allegheny Regional Asset District, a county agency created to support and finance regional assets, including libraries, parks, cultural groups, sports and civic facilities, and to distribute tax relief to the 128 municipalities of Allegheny County.

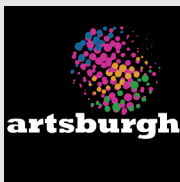

# Pittsburgh CLO AMBASSADORS



## BECOME A PITTSBURGH CLO AMBASSADOR TODAY!

The mission of the Pittsburgh CLO Ambassadors is to support and broaden the reach and diversity of the Pittsburgh CLO and to make musical theatre an active and accessible part of the lives of its members and others through the organization of and participation in a combination of theatrical, social, fundraising, volunteer, and educational events.



[pittsburghCLO.org/Ambassadors](http://pittsburghCLO.org/Ambassadors)

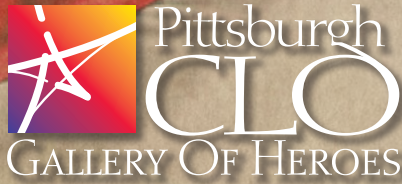

Before George Washington  
Was President, He Was...

# Young Washington

Book by Jason Coll & Andrew Masich  
Music & Lyrics by Jason Coll



**BRINGING  
HISTORY TO LIFE!**  
AN EDUTAINMENT MUSICAL  
BROUGHT TO YOU!



TOURING JANUARY - MAY 2026

412-325-6459

[PITTSBURGHCLO.ORG/EDUCATION](http://PITTSBURGHCLO.ORG/EDUCATION)

BOOK NOW AND MEET YOUR PA ACADEMIC STANDARDS!





# PITTSBURGH CLO STAFF

## Mark Fleischer, *Executive Producer*

### SALES & MARKETING

Sidney Franczak.....*Marketing Manager*  
 Greta Agee.....*Graphic and Social Media Coordinator*  
 Kyle J. Malinosky.....*Marketing Coordinator*

*Special thanks to the Pittsburgh Cultural Trust Ticketing, Group Sales, and Patron Services teams for their invaluable support and collaboration.*

### DEVELOPMENT

Wynne Fedele.....*Director of Development*  
 Molly Campe.....*Manager of Special Events and Projects*  
 Brandon Marzke.....*Manager of Individual Giving*  
 Tom McGee.....*Corporate and Foundation Relations Manager*  
 Dayna Sowers.....*Board Liaison/Development Coordinator*  
 Levi Von Iderstein.....*Development Data Coordinator*  
 Sia Zhang.....*Development Associate*

### FINANCE & ADMINISTRATION

Angela Langill.....*Director of Finance and Administration*  
 Michael J. Cerchiaro.....*General Manager*  
 Kuei-O Lin.....*Accountant*  
 Angie Staats.....*Seasonal Company Manager*  
 Tom Stumme.....*Executive Assistant*  
 Amanda Wilcox.....*Controller*

### EDUCATION

Jim Scriven.....*Director of Education*  
 Patty Maloney.....*Academy Principal*  
 Brady D. Patsy.....*Community Engagement Manager*  
 Aidan Quartana.....*Education Associate*  
 Alexander Righetti.....*Education Operations Coordinator*

### PRODUCTION/CONSTRUCTION CENTER

Macarena Subiabre.....*Production Manager*  
 Michele Sullivan.....*Construction Center Business Manager*  
 BJ Lipari.....*Scenic Charge*  
 Brendan Smith.....*Foreman*  
 Fredrich Drenkow.....*Foreman*  
 Anna-Lena Kempen.....*Scenic Painter*  
 Andrew Kutrufis.....*Foreman*  
 Taylor Oberle.....*Foreman*

### THE ROCKY HORROR SHOW PRODUCTION

Isabel Caldwell Aranza.....*Lighting Design Assistant*  
 Bob Bollman.....*Sound Designer*  
 Tomé Cousin.....*Intimacy Coordinator*  
 Mark Fleischer.....*Director*  
 Noah Glaister.....*Scenic Designer*  
 Mara Newbery Greer.....*Choreographer*  
 Michael Greer\*.....*Dance Captain*  
 Sara Holroyd.....*Hair and Makeup Assistant*  
 Amy Hotovchin\*.....*Assistant Stage Manager*  
 Kyle Huber.....*Laundry*  
 Travis Klingler.....*Hair and Makeup Designer*  
 Dan Kendgia.....*Head Electrician*  
 Catherine Kolos\*.....*Production Stage Manager*  
 Andrew Kutrufis.....*Head Carpenter*  
 Natalie Rose Mabry.....*Video Designer*  
 Sofia Marino.....*House Electric*  
 Kaite Mikula-Wineman.....*Props Designer*  
 Robert Neumeyer.....*Music Director, Conductor*  
 Richard O'Brien.....*Book, Music, and Lyrics*  
 Brendan Smith.....*Shop Foreman*  
 Derek St. Pierre.....*Costume Designer*  
 Cat Wilson.....*Lighting Designer*

 **Pittsburgh CLO**  
 CELEBRATING MUSICAL THEATER

**TO ADVERTISE IN PROGRAM BOOKS:**  
 412-471-1497 | [advertising@culturaldistrict.org](mailto:advertising@culturaldistrict.org)

\*Members of Actors' Equity Association, the union of professional actors and stage managers in the United States.



*Pittsburgh's premier student-training program dedicated to celebrating talent and encouraging dreams!*





**PITTSBURGHCLO.ORG/EDUCATION**  
 412-281-2234



Pittsburgh  
**CLO**

KARA CABARET SERIES

HONORING MICHAEL & DOLORES KARA

**UP NEXT!**

# YIPPEE KI YAY

**THE PARODY  
CELEBRATION OF** **DIE HARD**

**DECEMBER 2 - 21**

**GREER CABARET THEATER**



Acclaimed retelling of classic film Die Hard from Richard Marsh – Fringe First-winner, London poetry slam champion, BBC Audio Drama Best Scripted Comedy Drama award-winner and New York cop (one of these is untrue). This joyfully funny show returns to the USA following its hit 2023 debut. When gunmen seize an LA skyscraper, off-duty policeman John McClane is the hostages' only hope. This uplifting action romp (and unauthorized parody) celebrates the iconic 80s festive favorite while also telling the personal story of a life-long Die Hard fan. Essential viewing for Hans Gruber connoisseurs and newcomers alike.

*Written and performed by Richard Marsh*