



Pittsburgh  
CLO

CELEBRATING MUSICAL THEATER

# A MUSICAL CHRISTMAS CAROL



SPONSORED BY



**ON STAGE NOW!**

**Pittsburgh CLO**  
 KARA CABARET SERIES  
 HONORING MICHAEL & DOLORES KARA

**JAMES SEABRIGHT PRESENTS**

# YIPPEE KI YAY

**THE PARODY CELEBRATION OF DIE HARD**



**NOW THROUGH DECEMBER 21**  
**GREER CABARET THEATER**

**THE PARODY CELEBRATION OF DIE HARD!** Acclaimed retelling of classic film Die Hard from Richard Marsh – Fringe First-winner, London poetry slam champion, BBC Audio Drama Best Scripted Comedy Drama award-winner and New York cop (one of these is untrue). This joyfully funny show returns to the USA following its hit 2023 debut. When gunmen seize an LA skyscraper, off-duty policeman John McClane is the hostages' only hope. This uplifting action romp (and unauthorized parody) celebrates the iconic 80s festive favorite while also telling the personal story of a life-long Die Hard fan. Essential viewing for Hans Gruber connoisseurs and newcomers alike.

**DECEMBER**

SUN	MON	TUE	WED	THU	FRI	SAT
30	1	2 7:30pm PREVIEW	3 7:30pm PREVIEW	4 7:30pm OPENING NIGHT	5 7:30pm UGLY SWEATER CONTEST	6 2:00pm 7:30pm
7	8 2:00pm	9	10 7:30pm	11 7:30pm PRE-SHOW Q&A	12 7:30pm UGLY SWEATER CONTEST	13 2:00pm 7:30pm
14	15 2:00pm POST-SHOW Q&A	16	17 7:30pm PRE-SHOW TRIVIA	18 7:30pm	19 7:30pm POST-SHOW BO'S OFFICE HOLIDAY PARTY	20 2:00pm 7:30pm
21	22 2:00pm	23	24	25	26	27

Visit our website to learn more and for a complete listing of all upcoming events.

**PITTSBURGH CLO** 412-456-6666

# PITTSBURGH CLO BOARD OF DIRECTORS



## OFFICERS



Joseph V. DiVito, Jr.  
CHAIRMAN OF THE BOARD



Edward T. Karlovich  
PRESIDENT

### HONORARY CHAIRMAN OF THE BOARD

Julie Andrews

### CHAIRMAN OF THE BOARD

Joseph V. DiVito, Jr.

### PRESIDENT

Edward T. Karlovich

### VICE PRESIDENTS/ CABARET THEATER

John Dick

Meghan Barrera

### VICE PRESIDENT/ CLO AMBASSADORS

Christy Kobus

### VICE PRESIDENT/ CONSTRUCTION CENTER & FACILITIES

Nicholas J. Liparulo

Deedra Knaus

### VICE PRESIDENTS/ DEVELOPMENT

Mark J. Minnaugh

Laurie M. Mushinsky

### VICE PRESIDENTS/ EDUCATION

Christine M. Kobus

George Gans

### VICE PRESIDENTS/ FINANCE

Timothy K. Zimmerman

Brian Koble

Richard J. Lipovich

### VICE PRESIDENTS/ HUMAN RESOURCES

Lesley Evancho

### VICE PRESIDENTS/ MARKETING

Jon Galatis

Leah Ohodnicki

### VICE PRESIDENTS/PRODUCTION, NEW WORKS DEVELOPMENT & FUNDING

Peter J. Germain

Dennis Unkovic

Stephen S. Bloomburg

### VICE PRESIDENTS/ NOMINATING

Scott F. Neill

Glenn D. Todd

### VICE PRESIDENTS/ STRATEGIC PLANNING

Luke A. Sizemore

LaShawnda Thomas

### VICE PRESIDENTS

Pritam Advani

Daniel I. Booker

Sherri Grasak

Richard S. Hamilton

Laura Penrod Kronk

### SECRETARY

Johanna G. O'Loughlin

### TREASURER

Richard J. Lipovich

### PRESIDENT OF THE BOARD EMERITUS

Robert C. McCartney

### EXECUTIVE PRODUCER EMERITUS

Van Kaplan

### CORPORATE COUNSEL

James M. Doerfler

### CHAIRMAN OF THE BOARD EMERITUS

Louis D. Astorino

Daniel I. Booker

Helen Hanna Casey

George A. Davidson, Jr.

Joseph C. Guyaux

William M. Lambert

Alexander Overstrom

James E. Rohr

## DIRECTORS

Joyce A. Bender

Patricia M. Blenko

Chris Brussalis

Linda DiBucci

Jane Dixon

Clare Donahue

Paul Hennigan

Leslie Hyde

Brian Koble

Deedra Knaus

Diane B. Landers

Nicholas J. Liparulo

Margaret McLean

Timothy M. McVay

Christina P. O'Toole

Robin S. Randall

Tracy Saula

Eric A. Schaffer

Gregg Schmidtetter

Arlene Sokolow

Helen Spalaris

Joshua Stewart

LaShawnda Thomas

Joann L. Tissue

The Honorable

Debra Todd

Carla J. Vrsansky

Jake Wheatley, Jr.

Jason H. Wilson

## ADVISORY BOARD

George Ator

Joan Bogut

Charles R. Fallon

Rosemarie R. Parse, Ph.D.

Melvin D. Rex

# The Final Act:

# *Libations*



IN PITTSBURGH'S  
ONLY ORIGINAL  
HOTEL SPEAKEASY



# OMNI

WILLIAM PENN

530 WILLIAM PENN PLACE



## HAPPY HOLIDAYS!

Welcome, and thank you for joining Pittsburgh CLO as we celebrate the 33rd year of **A MUSICAL CHRISTMAS CAROL**. For more than three decades, this production has been a cherished Pittsburgh holiday tradition shared by families, passed down through generations, and renewed each year by audiences like you.

We are delighted to welcome the extraordinary **DENIS O’HARE** as Ebenezer Scrooge. His remarkable artistry brings fresh depth and spirit to this timeless story of redemption alongside a talented cast that includes many of Pittsburgh’s favorite actors

We gratefully acknowledge our production sponsor, **KeyBank**, and **The Daniel G. and Carole L. Kamin Family Foundation** for supporting Student Matinees and Sensory Friendly Performance. Their generosity helps keep this tradition accessible to families and schools across the region, including more than 5,000 area schoolchildren who will attend thanks to discounted tickets made possible by our generous sponsors.

As you make your way through the holiday season, there are many wonderful ways to stay engaged with Pittsburgh CLO. Don’t miss **VIPPEE KI YAY**, running through December 21 at the Greer Cabaret Theater – a one-man parody and celebration of the classic Bruce Willis film (and yes, you’re welcome to decide for yourself whether *Die Hard* is a Christmas movie). And while you’re planning your holiday adventures, a **Pittsburgh CLO Gift Card** makes a festive and meaningful treat for the theater lovers in your life—whether you’re wrapping up your shopping or just getting started.

And if you’re looking for a gift that lasts well beyond the holidays, a summer subscription is a wonderful way to share (or enjoy yourself!) a fun-filled lineup of musicals. We have just announced our **2026 PNC SUMMER OF MUSICALS** at the Benedum Center, featuring **BEAUTIFUL: The Carole King Musical**, **MEAN GIRLS**, and **SUFFS**. We can’t wait to share this inspiring and vibrant lineup with you next summer.

Our commitment to the next generation continues with **YOUNG WASHINGTON**, part of our **GALLERY OF HEROES** touring program. As the nation begins commemorating America’s 250th anniversary, this energetic musical brings history to life in classrooms across our region by exploring the years our first president spent in the Pittsburgh region as a young man. We invite parents and educators to bring **YOUNG WASHINGTON** to their schools starting in January.

And just as we invest in future audiences and education initiatives, you play a vital role in making this all possible. **YOU MAKE A DIFFERENCE**. Your support, whether by attending or contributing, helps keep the magic of live theater thriving in Pittsburgh. If you feel inspired, you can simply scan the QR code in this program. Every gift helps CLO continue creating meaningful experiences like the one you’re enjoying today.

This 33rd year of A Musical Christmas Carol is dedicated to the memory of McCrae Hardy, our beloved music director for more than 30 years. His artistry and musical spirit continue to guide us, reminding everyone to live life in full voice.

Thank you for celebrating the season with us. From all of us at Pittsburgh CLO, we wish you joy, warmth, and cherished holiday memories.

Enjoy the show!

  
Mark Fleischer  
Executive Producer



Give a gift Today!

---

# celebrating the arts that bring us together.

Whether on the page, on the screen, on the stage, or anywhere else, art brings life to life. KeyBank is grateful for the passion and creativity that inspire and enrich all our lives, and we're proud to support the arts across our communities. Thank you, Pittsburgh CLO, for making a difference.





Welcome to *A MUSICAL CHRISTMAS CAROL!*

All of us at KeyBank are thrilled to see you here enjoying the magic of the holidays and supporting a Pittsburgh holiday tradition for over 30 years.

Pittsburgh CLO shares KeyBank's mission of helping Pittsburgh thrive and has proved over time to be a pillar of our great community. We are proud to support Pittsburgh CLO and help bring live musical theater to our city and region.

For decades, some of KeyBank's most important work has taken place through philanthropy, volunteerism, and outreach. This is why we are proud to support Pittsburgh CLO's not-for-profit mission and educational programming. We are committed to opening more doors to new opportunities in the communities we serve.

Thank you for joining us and for supporting *A MUSICAL CHRISTMAS CAROL*. We hope you enjoy the show!

Victor Laurenza

President

**KeyBank** 

**THE DANIEL G. & CAROLE L.  
KAMIN FAMILY FOUNDATION**

**PROUD SPONSORS OF  
PITTSBURGH CLO'S**

**A MUSICAL**  
**CHRISTMAS**  
**CAROL**



**SENSORY FRIENDLY &  
STUDENT MATINEE PERFORMANCES**



DECEMBER 13 - 23, 2025



MARK FLEISCHER, *Executive Producer*  
Presents

THE 33<sup>RD</sup> ANNUAL PRODUCTION OF

# A MUSICAL CHRISTMAS CAROL

STAGE ADAPTATION BY **DAVID H. BELL**

MUSICAL ARRANGEMENTS BY **ROB BOWMAN & McCRAE HARDY**

AT THE **BYHAM THEATER**

*Dedicated To The Memory Of **McCRAE HARDY**,  
Our Beloved And Gifted Music Director For More Than 30 Years.*

STARRING

**DENIS O'HARE**

*as Ebenezer Scrooge*

FEATURING

**THEO ALLYN • CONNOR BAHR • HALLIE CAMACHO • BEN CHERINGTON  
MELESSIE CLARK • CHRISTIAN CLAUSNITZER • ALLISON DORSEY • JUSTIN FORTUNATO  
AARON GALLIGAN-STIERLE • LISA ANN GOLDSMITH • KAT HARKINS • TIM HARTMAN  
LARA HAYHURST • DANIEL KRELL • J. ALEX NOBLE • BRADY D. PATSY • BENJAMIN KENT PIMENTAL  
JASON SHAVERS • ALEX SHEFFIELD • SAIGE SMITH • ERIKA STRASBURG • FINNEGAN COMBER  
JAMES H. COOGAN • AUBREE LISCOTTI • ADDISON SMITH • ARIANNA HENRY**

SCENIC DESIGNER  
**D. MARTIN BOOKWALTER**

LIGHTING DESIGNER  
**ANDREW DAVID OSTROWSKI**

COSTUME DESIGNER  
**MARIANN VERHEYEN**

HAIR, WIG AND MAKEUP DESIGNER  
**TRAVIS D. KLINGLER**

PRODUCTION STAGE MANAGER  
**MARIA G. SCHELLER**

MUSIC DIRECTOR  
**ROBERT NEUMEYER**

ORIGINALLY DIRECTED AND CHOREOGRAPHED BY  
**DAVID H. BELL**

DIRECTED AND CHOREOGRAPHED BY  
**SCOTT EVANS**

The Director and Choreographer are members of the STAGE DIRECTORS AND CHOREOGRAPHERS SOCIETY, a national theatrical labor union.

*A MUSICAL CHRISTMAS CAROL* is a Pittsburgh CLO original musical presented and produced annually since 1991.

[www.PITTSBURGHCLO.org](http://www.PITTSBURGHCLO.org)

THE VIDEOTAPING OR MAKING OF ELECTRONIC OR OTHER AUDIO AND/OR VISUAL RECORDINGS OF THIS PRODUCTION OR DISTRIBUTING RECORDINGS ON ANY MEDIUM, INCLUDING THE INTERNET, IS STRICTLY PROHIBITED, A VIOLATION OF THE AUTHOR'S RIGHTS AND ACTIONABLE UNDER UNITED STATES COPYRIGHT LAW.

Pittsburgh CLO is a founding member of the National Alliance for Musical Theatre,  
Independent Presenters Network and The Broadway League.

# THEATER CONNECTS THE WORLD. SO DO WE.

Just like the Pittsburgh CLO, we're passionate about bringing people together, creating meaningful moments and inspiring new heights.

Delta is proud to be the official airline partner of the Pittsburgh CLO.



KEEP CLIMBING





# CAST - IN ALPHABETICAL ORDER

Mrs. Dilber, Mrs. Fezziwig.....Theo Allyn\*  
 Schoolboy, Caroler.....Connor Bahr\*  
 Tiny Tim.....Hallie Camacho+  
 Town Crier, Young Scrooge, Ghost of Christmas Yet to Come.....Ben Cherington\*  
 Missy Watkins, Caroler, Onion Vendor.....Melessie Clark\*  
 Dick Wilkins, Peter Cratchit.....Christian Clausnitzer  
 Martha Cratchit.....Allison Dorsey  
 Fred.....Justin Fortunato\*  
 Bob Cratchit.....Aaron Galligan-Stierle\*  
 Mrs. Cratchit.....Lisa Ann Goldsmith\*  
 Ghost of Christmas Past, Charity Worker.....Kat Harkins  
 Charity Worker, Mr. Fezziwig, Ghost of Christmas Present, Businessman.....Tim Hartman\*  
 Peg, Caroler.....Lara Hayhurst\*  
 Marley's Ghost, Marley, Businessman.....Daniel Krell\*  
 Goose Vendor, School Master, Toy Train Vendor, Topper, Businessman.....J. Alex Noble\*  
 Ebenezer Scrooge.....Denis O'Hare\*  
 Caroler, Cantor, Choirmaster, Tom Watkins, Tea & Candy Vendor.....Brady D. Patsy\*  
 Caroler, Minister, Undertaker.....Jason Shavers\*  
 Belle, Alice.....Saige Smith\*  
 Caroler, Bess, Laundress .....Erika Strasburg\*

## **CHILDREN:**

Finnegan Comber+ - Daniel, Schoolboy  
 James H. Coogan+ - Wyatt, Ignorance, Matchboy, Turkey Boy  
 Aubree Liscotti+ - Fan, Melinda, u/s - Tiny Tim | Addison Smith+ - Belinda  
 Arianna Henry+ - Watkins Child, Want

## **SWINGS & UNDERSTUDIES:**

Benjamin Kent Pimental\*, Alex Sheffield\*  
 Allison Dorsey - u/s Fan | Justin Fortunato\* - u/s Bob Cratchit  
 Lisa Ann Goldsmith\* - u/s Mrs. Dilber, u/s Mrs. Fezziwig | Tim Hartman\* - u/s Ebenezer Scrooge  
 J. Alex Noble\* - u/s Charity Worker, u/s Mr. Fezziwig, u/s Ghost of Christmas Present,  
 u/s Businessman | Brady D. Patsy\* - u/s Fred | Jason Shavers\* - u/s Marley, u/s Marley's Ghost,  
 u/s Ghost of Christmas Yet to Come, u/s Businessman | Saige Smith\* - Ghost of Christmas Past,  
 u/s Charity Worker | Erika Strasburg\* - u/s Mrs. Cratchit

## **DANCE CAPTAIN:**

Benjamin Kent Pimental\*

# PITTSBURGH CLO ORCHESTRA

Robert Neumeyer, *Conductor & Music Director*

*Keyboard*.....Catie Brown  
*Percussion*.....Paul Evans and George Willis

\*Members of the Actors' Equity Association, the union of professional actors and stage managers in the United States.

+Students of the Pittsburgh CLO Academy of Musical Theater.



# 60 YEARS

of Bringing  
Down the House

As we celebrate our diamond anniversary, we're exceedingly grateful for all our customers both past and present. Please know that we're as devoted as ever to delivering a sales and service experience that wows you again and again.

**#1 Cochran** **GO 1 BETTER**  
cochran.com

Official Vehicle Provider for Pittsburgh CLO

AUDI | INFINITI | CADILLAC | MERCEDES-BENZ | BUICK | GMC | NISSAN | CHEVROLET | VOLKSWAGEN  
TOYOTA | FORD | HONDA | SUBARU | MAZDA | KIA | HYUNDAI | CHRYSLER | JEEP | DODGE | RAM



# WHO'S WHO



**DENIS  
O'HARE**



**THEO  
ALLYN**



**CONNOR  
BAHR**



**HALLIE  
CAMACHO**



**BEN  
CHERINGTON**



**MELESSIE  
CLARK**



**CHRISTIAN  
CLAUSNITZER**



**ALLISON  
DORSEY**



**JUSTIN  
FORTUNATO**

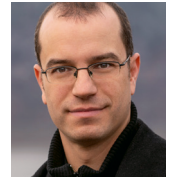

**AARON  
GALLIGAN-  
STIERLE**



**LISA ANN  
GOLDSMITH**



**KAT  
HARKINS**



**TIM  
HARTMAN**



**LARA  
HAYHURST**



**DANIEL  
KRELL**



**J. ALEX  
NOBLE**



**BRADY D.  
PATSY**



**BENJAMIN KENT  
PIMENTAL**



**JASON  
SHAVERS**



**ALEX  
SHEFFIELD**



**SAIGE  
SMITH**



**ERIKA  
STRASBURG**



**FINNEGAN  
COMBER**



**JAMES H.  
COOGAN**



**AUBREE  
LISCOTTI**



**ADDISON  
SMITH**



**ARIANNA  
HENRY**



FROM THE KITCHEN OF:  
employee owned, Nicklas Supply

Directions: go to **SPLASH**  
o Collier Twp. o Cranberry Twp.  
o Murrysville o Glenshaw  
o Since 1956

INGREDIENTS  
o kitchen & bath cabinetry  
o decorative plumbing  
o tile & stone  
o architectural hardware

# We are proud to support our creative community.

At Schneider Downs, we believe that the arts are essential to a vibrant and thriving community. That's why we're proud to support the Pittsburgh CLO and the production of "A Musical Christmas Carol."



**SCHNEIDER DOWNS**

Big Thinking. Personal Focus.

AUDIT & ASSURANCE  
CONSULTING  
SD CAPITAL

SD DIGITAL  
TAX  
WEALTH MANAGEMENT

Learn more at [schneiderdowns.com](https://schneiderdowns.com)





## WHO'S WHO - CAST

---

### **DENIS O'HARE** (*Ebenezer Scrooge*)

Theatre: *Take Me Out* (Tony Award, Obie, Drama Desk), *Assassins* (Tony Nom), *An Iliad* (Obie), *Here We Are*, *Sweet Charity* (Drama Desk), *Cabaret*, *Inherit the Wind*, *Major Barbara*, *Elling*, *Racing Demon*, *Hauptmann*, *Into the Woods*, *Ten Unknowns*. London's National Theatre: *Tartuffe*, *Here We Are*. Films: *Swallow*, *Late Night*, *The Postcard Killings*, *The Goldfinch*, *Novitiate*, *The Normal Heart*, *Dallas Buyers Club*, *The Proposal*, *Duplicity*, *Milk*, *Changeling*, *Charlie Wilson's War*, *Michael Clayton*, *A Mighty Heart*, *Half Nelson*, *Garden State*, *21 Grams*, *The Anniversary Party*, *Private Life*, and *The Parting Glass* (Screenwriter). TV: *This Is Us* (Emmy Nom) *American Horror Story* (2 Emmy Noms), *The Boroghs*, *Evil*, *The Nevers*, *True Blood*, *American Gods*, *The Good Wife*, *Brothers and Sisters*, and *Big Little Lies*.

### **THEO ALLYN** (*Mrs. Dilber*, *Mrs. Fezziwig*)

is delighted to be back for another season of *A Musical Christmas Carol*! Other Pittsburgh CLO credits include *Young Frankenstein*, *Into the Woods*, *Anything Goes*, and *Girls Only*. Regional credits: Great Lakes Theatre/Idaho Shakespeare Festival/Lake Tahoe Shakespeare Festival in *Twelfth Night* (*Feste*) and *Peter and the Starcatcher* (*Smee*), Jo in *Dobama Theatre's Little Women* (awarded Best Non Musical Production of 2023 Cleveland); the original San Francisco company of *Harry Potter and the Cursed Child*; *This Beautiful City* with *Diversions Theatre* (San Diego Theatre Critics Circle Craig Noel Nomination for Best Lead Actress in a Musical); *The Upstairs Concierge* and *The Matchmaker* at the Goodman Theatre in Chicago; as well as local credits with City Theatre, Quantum Theatre, Pittsburgh Public Theatre, and Pittsburgh Irish and Classical. Training: Atlantic Theatre Company Acting School and NYU's Tisch School of the Arts.

### **CONNOR BAHR** (*Schoolboy*, *Caroler*)

is honored to be a part of this Pittsburgh Tradition that he has so long enjoyed. Previous credits include *Into the Woods* (*Steward*) at Pittsburgh CLO, *The Play That Goes Wrong* (*Chris/Inspector*), and *Guys & Dolls* (*Benny Southstreet*) both with Lincoln Park. Thanks to Scott for the opportunity, his family for their love, and as always Justin and Bobby.

### **HALLIE CAMACHO** (*Tiny Tim*)

is thrilled to embody the timeless spirit of Tiny Tim! She was most recently seen as Young Anna in Disney's *Frozen*, a co-production with Pittsburgh CLO, Kansas City Starlight, and The Lied Center. Hallie sends boundless thanks to her family,

CLO Academy, directors, crew, cast, Miss Amy, Kayla, and her 1.1 million YouTube subscribers! Discover more about Hal on FamousBirthdays.com. @HallieOnStage114

### **BEN CHERINGTON** (*Town Crier*, *Young Scrooge*, *Ghost of Christmas Yet to Come*)

is honored to return to Pittsburgh CLO, where previous credits include *A Musical Christmas Carol*, *Godspell*, and *Kinky Boots*. Most recently, Ben performed in *Sweet Smell of Success* with MasterVoices at Lincoln Center, and in the North American tours of *Parade* and *Les Misérables*. Endless gratitude for all the places and people Ben calls home. BFA Carnegie Mellon School of Drama.

### **MELESSIE CLARK** (*MissyWatkins*, *Caroler*, *Onion Vendor*)

a proud Pittsburgh native and Point Park B.F.A. graduate, is thrilled to return to Pittsburgh CLO! She was named the 2024 Pittsburgh Post-Gazette Performer of the Year and a Pittsburgh Courier 2025 Feb 40 Under 40 honoree. Off-Broadway credits: *Goddess* and *A Sign of the Times*. PCLO credits: *Once on This Island* (*Mama Euralie*), *Into the Woods* (*Lucinda*), *The Wizard of Oz* (*Glinda*), *Grease* (*Jan*), *Rock of Ages* (*Waitress #1*), *The Wedding Singer* (*Crystal/Tina Turner*), *The Color Purple*, and *Gypsy*. TV/film: *Archive 81* on Netflix and *Anything's Possible* directed by Billy Porter on Amazon Prime. Instagram: @melessieclark

### **CHRISTIAN CLAUSNITZER** (*Dick Wilkins*, *Peter Cratchit*)

is a recent Graduate from WVU where he received his BFA in Musical theatre. He is excited to be returning to Pittsburgh CLO for his 3rd year in *A Musical Christmas Carol*. Christian is leaving to be the lead vocalist in Syd Norman's *Pour House* on Norwegian CruiseLine starting in the spring. He wants to thank Scott Evans, Mark Fleischer everyone at PCLO, and his friends and family for their love and support. Christian wants to make sure he recognizes the impact that McCrae Hardy has had on his life and how much he meant to him both as a performer and a person. Rest in peace McCrae, we love you!

### **ALLISON DORSEY** (*Martha Cratchit*, *u/s Fan*)

is so delighted to return to the Pittsburgh CLO for her second year in *A Musical Christmas Carol*! She is a current senior musical theatre major at Carnegie Mellon University. She owes all that she has to the unending support of her friends, family, and teachers, and is so grateful to get to do what she loves at such a magical time of year. Happy holidays! Love you mom and dad! Instagram: @allison.dorsey



## WHO'S WHO - CAST

---

**JUSTIN FORTUNATO** (*Fred, u/s Bob Cratchit*) is honored to be returning to *A Musical Christmas Carol* for his 13th year. Acting credits include: The Pittsburgh Public, PICT theatre, The REP, Pittsburgh CLO, Primestage, and St.Vincent Summer Theatre. He is the co-founder of Carnivale Theatrics and is currently the Producing Artistic Director of Lincoln Park Performing Arts Center. He is a proud member of Actor's Equity Association.

**AARON GALLIGAN-STIERLE** (*Bob Cratchit*) Pittsburgh CLO: *A Musical Christmas Carol* (3rd year), *Guys & Dolls*, and *The Music Man*. Broadway: *Phantom of the Opera* (Monsieur André), *Ragtime* (Henry Ford), and *Grinch* (Papa Who). National Tour: *White Christmas* (Mike Nulty) Regional: Utah Shakespeare (10 seasons), Kennedy Center, Lincoln Center, The Rev, Oregon Shakespeare, Papermill Playhouse, TUTS, MSMT, Front Porch Theatricals and many more. Head of BFA Acting and Musical Theatre at Slippery Rock University. Training: BFA Shenandoah University (Musical Theater) MFA Penn State (Acting). Love to Shannon, Devin and Zoe. @Aarongs1

**LISA ANN GOLDSMITH** (*Mrs. Cratchit, u/s Mrs. Dilber, u/s Mrs. Fezziwig*) is thrilled to be back for her fifteenth year!! She is also the Dialect Coach for this production, as well as the recent Pittsburgh CLO productions of the world premiere of *Madame Clicquot*, and *Camelot*. Lisa Ann has professional acting credits from across the country, and most recently appeared as Madame de Volanges in *Les Liaisons Dangereuses* at Schoolhouse Theater in New York. She is the co-host of the award-winning podcast *The Bardcast: It's Shakespeare, You Dick!* with listeners in six out of the seven world continents. Lisa Ann is also the Theatrical/TV, Commercial, and Co-Ed Business Representative for the SAG-AFTRA Ohio-Pittsburgh local. Love you, McCrae.

**KAT HARKINS** (*Ghost of Christmas Past, Charity Worker*) is simply delighted to be back with *A Musical Christmas Carol* for her sixth year! Most recently she was seen as Janet Weiss in *The Rocky Horror Show* at the Greer Cabaret Theater! Other previous Pittsburgh CLO credits include *Sally Brown* (*You're A Good Man, Charlie Brown*), *Susie Bones* (*PUFFS*), and *Martha Cratchit & Belle* (*A Musical Christmas Carol*). A Pittsburgh native, and a graduate of Point Park University's acting program, it is one of her all-time favorite things to get this city in the Christmas spirit! Big love to B, her friends,

family, the AMCC fam, and all of you for joining us!

**TIM HARTMAN** (*Mr. Fezziwig, Ghost of Christmas Present, Businessman, Charity Worker, u/s Ebenezer Scrooge*) is celebrating 33 years in *A Musical Christmas Carol!* He has been professionally acting, singing, writing, cartooning and storytelling since 1972. Though known primarily for his work on the stage, including appearances on Broadway in *A Tale of Two Cities* and the Tony nominated *Finian's Rainbow*. Tim has also appeared in 30 movies including *The Fault in our Stars*, *The Mothman Prophecies*, and *The Silence of the Lambs*. Tim's greatest joy is performing his own brand of award-winning, stand-up comedy storytelling for schools and family audiences. Tim is also an award-winning political cartoonist for the Pittsburgh Post Gazette and 30 other newspapers. His work has appeared in magazines, books and newspapers all across America. [timhartman.com](http://timhartman.com)

**LARA HAYHURST** (*Peg, Caroler*) is thrilled to be reuniting with so many beloved friends and artists in the *A Musical Christmas Carol* family! Recently in the 'Burgh: *Noises Off* (Pittsburgh Public), *POTUS* (City Theater), and *Who's Holiday!* (Pittsburgh CLO). She has Broadway, Off-Broadway, National Tour, and numerous regional credits, including 16 productions of *Legally Blonde: The Musical*. Unending thanks to Scott. Unending roses to Trey. This performance is in loving memory of McCrae Hardy. Much more at [larahayhurst.com](http://larahayhurst.com) and @larahayhurst

**DANIEL KRELL** (*Marley's Ghost, Marley, Businessman*) A 2019 Pittsburgh Post-Gazette Performer of the Year, Dan has appeared in over 35 productions with Pittsburgh CLO. He's played major roles with the region's professional theatres, such as Pittsburgh Public, City Theatre and Quantum, as well as theatres around the country, including Clarence Brown Theatre, PlayMakers Repertory, and Gateway Playhouse among others. Dan is a veteran of many film, TV, and voice-over productions including playing Mr. McFeely opposite Tom Hanks as Mr. Rogers in the film *A Beautiful Day in the Neighborhood*.



## WHO'S WHO - CAST

**J. ALEX NOBLE** (*Goose Vendor, School Master, Toy Train Vendor, Topper, Businessman, u/s Charity Worker, u/s Mr. Fezziwig, u/s Ghost of Christmas Present, u/s Businessman*) is thrilled to be back on stage with Pittsburgh CLO. A Pittsburgh native, his previous PCLO credits include: Jameson in *The Double Threat Trio*, Harry the Horse in *Guys & Dolls*, Franz in *The Sound of Music*, Officer Krupke in *West Side Story*, Avram in *Fiddler on the Roof*, and as a featured Ensemble member in *Madame Clicquot*. He has appeared onstage with Pittsburgh Public Theater, PICT Classic Theater, Pittsburgh Musical Theater, Quantum Theatre, West Virginia Public Theater, Pittsburgh Playwrights, and Westmoreland Performing Arts. Proud member of Actor's Equity since 2012.

**BRADY D. PATSY** (*Caroler, Cantor, Choirmaster, Tom Watkins, Tea & Candy Vendor, u/s Fred*) is thrilled to return to Pittsburgh CLO for a third year of *A Musical Christmas Carol*! A proud member of Actors' Equity Association, some of Brady's favorite credits include *The Color Purple* (Pa, Buster, u/s Mister), *RENT* (Tom Collins), *A Year With Frog and Toad* (Toad), *Once On This Island* (Tonton Julian), *Bye Bye Birdie* (Mae Peterson), *Les Misérables* (Javert), *Hairspray* (Edna Turnblad), *Shrek* (Papa Ogre, Papa Bear), and *Children of Eden* (Father). Brady previously worked as a cast member for the Walt Disney World Company and served as Associate Artistic Director at the Omaha Community Playhouse, one of the nation's largest community theatres. A Pittsburgh native, he currently serves as Community Engagement Manager at Pittsburgh CLO, helping connect theatre and education throughout the region. Endless gratitude to Amanda and Cecelia for their love and support. "No one is useless in this world who lightens the burden of it for anyone else." ~Charles Dickens

**BENJAMIN KENT PIMENTAL** (*Swing, Dance Captain*) is a Pittsburgh native, who is glad to be spending another Christmas season with Pittsburgh CLO! Favorite Credits: Max- *The Play That Goes Wrong* (LPPAC), Cliff- *Cabaret* (Blackrock Theater), Male Understudy- *The Rocky Horror Show*, Various- *A Musical Christmas Carol* '09/'16-'25, Linus- *You're a Good Man Charlie Brown* & AD/ASM/Michael Cover- tick, tick...BOOM! (PCLO), Nahum- *Fiddler on the Roof* in Concert (Pittsburgh Symphony). Love to his family, Estelle, & CCM MT '20/'21! @pimentalonrye www.bkpimental.com

**JASON SHAVERS** (*Caroler, Minister, Undertaker, u/s Marley, u/s Marley's Ghost, u/s Ghost of Christmas Yet to Come, u/s Businessman*) Year 5!! Past Pittsburgh CLO Credits: *The Color Purple* (Ol' Mister), *The Sound of Music* (Ensemble), *You're A Good Man, Charlie Brown* (Snoopy), *PUFFS* (Swing), *Game On* (Monty Price), *Perfect Wedding* (Swing), *First Date* (Swing) Regional: *Kinky Boots* (Lola), *Choir Boy* (Headmaster Marrow), *Dreamgirls* (Marty), *The Fantasticks* (The Mute) and *The Rocky Horror Show* (Frank-N-Furter). Jason has also been seen onscreen in commercials for PA Lottery, UPMC, PNC Bank and the films *Not Cool* (JayJay) and *Fathers & Daughters*.

**ALEX SHEFFIELD** (*Swing*) Theatrical Credits: *Jesus Christ Superstar* (Ensemble u/s Annas, The Fulton Theatre), *The Wickhams: Christmas at Pemberley* (Lydia, City Theatre), *Young Frankenstein* (Inga, Pittsburgh CLO), *The Sound of Music* (Nun/Ensemble, Pittsburgh CLO), and *Miss Bennet: Christmas at Pemberley* (Lydia, City Theatre). TV/Film: *American Rust*. Alex is a recent graduate of Musical Theatre at Carnegie Mellon University, and is represented by the Daniel Hoff Agency. Born and raised in the UK. Thank you, Family! @alexsheffield

**SAIGE SMITH** (*Belle, Alice, u/s Ghost of Christmas Past, u/s Charity Worker*) is overjoyed to celebrate the holidays in this wonderful show! You may have recently seen her in *Noises Off* with Pittsburgh Public Theater (Poppy), or *Sunday in the Park with George* with Front Porch Theatricals (Dot/Marie). She's performed in productions with Pittsburgh CLO, City Theatre Company, Pittsburgh Public Theater, Front Porch Theatricals, TheatreSquared, Arrow Rock Lyceum Theatre, Barebones Productions, Quantum Theatre, Vigilance Theater, and PICT Theatre.

**ERIKA STRASBURG** (*Caroler, Bess, Laundress, u/s Mrs. Cratchit*) is so happy to be back toodling around with her *A Musical Christmas Carol* family for year 12! She stayed home last year with her newborn baby who is now 1, chonky, and hobbling around looking for Santa. Previous CLO credits include *The Sound of Music*, *Peter Pan*, *Titanic*, *Pump Boys & Dinettes*, *Up & Away*, and *Ring of Fire*. Pittsburgh credits include Pittsburgh Public Theater, City Theater, Quantum Theatre, PICT, St. Vincent Summer Theater, Mountain Playhouse, barebones productions, Lincoln Park PAC, and Kinetic Theater Co. Carnegie Mellon Drama grad. Love to the two greatest guys in my life- Michael & Jamie. IG: @airekuh



## WHO'S WHO - CAST

---

**FINNEGAN COMBER** (*Daniel, Schoolboy*) is honored to perform in another Pittsburgh CLO production! Recent credits include PCLO's *Camelot* (Tom of Warwick), *Shirley Jones: A Gala Celebration*, the CLO Academy's Mini Stars, *Elf Jr.*, and *Mary Poppins Jr.* Finnegan has also performed with the Center for Theater Arts in *Zombie Prom Jr* (Johnny), *Seussical Jr*, *Matilda*, and CTA Showstoppers. Finnegan studies at the CLO Academy. Huge thanks to the Pittsburgh CLO, his *A Musical Christmas Carol* family, and a special shout out to his brother, Thomas.

**JAMES H. COOGAN** (*Wyatt, Ignorance, Matchboy, Turkey Boy*) is thrilled to be back for his second year performing for *A Musical Christmas Carol*. He loves acting. James also loves playing hockey, traveling and sailing. He has been playing piano since he was five years old. James would like to thank his wonderful family, friends, elementary school, Pittsburgh CLO Academy instructors, and his amazing cast members for their incredible support.

**AUBREE LISCOTTI** (*Fan, Melinda, u/s Tiny Tim*) is overjoyed to return to *A Musical Christmas Carol* for her third year, formerly Tiny Tim the past two years! Currently a CLO Mini Star, she recently filmed her first feature film role (details coming soon!)—releasing in 2026. Favorite past credits include Pittsburgh CLO's *The Sound of Music* (Gretl von Trapp), *Fiddler on the Roof* (Bielke), *Beauty & The Beast Jr* (Belle), *Frozen Jr* (Young Elsa), and many more CLO Academy productions! Sending thanks to family, friends, and teachers for their support!

**ADDISON SMITH** (*Belinda*) is thrilled to make her professional theater debut! Recent on camera credits: *FBI: Most Wanted*, *Hershey, River* and *Mayor of Kingstown*. Addison has also been featured in numerous commercial and print ads. Other favorite roles: Clara in *Nutcracker* and Young Elsa in Disney's *Frozen* (Perform! Pittsburgh Theater). Addison would like to thank the Pittsburgh CLO for this opportunity and her family, friends and teachers for all the love and support! @addi\_grace\_smith

**ARIANNA HENRY** (*Watkins Child, Want*) started taking musical theater classes at Pittsburgh CLO Academy at 6 years old. She continues her training there as well as Stage Right. She has performed in local performances of *Beauty and the Beast Jr*, *Frozen Jr*, and *Annie Jr*. When not acting, dancing, or singing she is either playing flag football, or spending time with her dad, mom, sister, and friends.

## WHO'S WHO - CREATIVE

---

**DAVID H. BELL** (*Original Director, Original Choreographer, Adapter*) has served as Artistic Director of the Ford's Theatre in Washington, D.C. and Associate Artistic Director to Kenny Leon at the Alliance Theatre in Atlanta, Georgia and was the Artistic Director of the American Music Theatre Project and Director of the Music Theatre Program at Northwestern University. As Author/Director/ or Choreographer, David has been nominated for 46 Joseph Jefferson Awards in Chicago (winning 12), and Olivier Award (London), 5 Carbonell Awards (Florida), a Drama-logic award (LA), a Bay Area Theatre Award (San Francisco), 5 Atlanta Circle of Drama Critics Awards (winning 2) and won the Vancouver's Jessie Award for BEST MUSICAL for *Smoky Mountain Christmas Carol* written with Dolly Parton (currently running in London's Queen Elizabeth Theatre).

**SCOTT EVANS** (*Director, Choreographer*) has directed for the Eugene O'Neill Theater Center, the American Music Theatre Project, Amphibian Stage, Theatre Aspen, Forestburgh Playhouse, NYU Tisch, Huntington University, and here at Pittsburgh CLO (*A Musical Christmas Carol* and *Puffs*). Associate credits include the NY premiere of *Ten Chimneys*, the revival of *The Silver Cord*, and multiple world premieres at Kenny Leon's True Colors Theatre in Atlanta. Scott is Artistic Director of Somerled Arts and has developed new works with the O'Neill, Theatre Calgary, Olney Theatre Center, SpeakEasy Stage, AMTP/Northwestern University, and the Royal Conservatoire of Scotland. He has a 25 year history with David Bell's *A Musical Christmas Carol*, beginning as a cast member at Ford's Theatre and continuing to collaborate with Mr. Bell as an associate, director, and creative producer of his works.

**ROBERT NEUMEYER** (*Music Director, Conductor*) balances duties as a music director, conductor, arranger, orchestrator and composer. At the Pittsburgh CLO, Robert has served as conductor, arranger, orchestrator and pianist for over 35 productions at the Benedum Center and Greer Cabaret Theatre. Robert is a resident teaching artist and music director at Lincoln Park Performing Arts Center in Midland PA. He is the conductor and arranger of the Gene Kelly Awards, the Henry Mancini Awards and serves as an associate music director and arranger for the Jimmy Awards at the Minskoff Theater on Broadway. Regionally, Robert has



## WHO'S WHO - CREATIVE

---

*Robert Neumeyer Bio Continued...*

music directed and arranged for productions and special events at Carnegie Mellon, Point Park, Robert Morris and Duquesne Universities and has appeared with the national touring company of Jersey Boys. Robert has created arrangements and special material for Stephen Schwartz, David Yazbek, Titus Burgess, Clay Aiken, Norm Lewis, Ariel Jacobs and Jenn Colella. Robert is a proud member of the American Federation of Musicians and ASCAP.

**D. MARTIN BOOKWALTER** (*Scenic Designer*) has shared this 32-year journey of *A Musical Christmas Carol* with David Bell and Pittsburgh CLO, having designed the original production. He has designed more than 500 productions for theaters across the country. Mr. Bookwalter was the Art Director of the Fox TV show MADtv, for which he received eight consecutive Emmy nominations. Other awards include the 2001 Angstrom Lighting Lifetime Achievement Award from the L.A. Drama Critics Circle, four Drama Critics Circle awards and a Sarah Siddons Award for Design Excellence.

**ANDREW DAVID OSTROWSKI** (*Lighting Designer*) has been with the show since its inception. He has been fortunate to design locally, regionally, nationally and internationally. He has had a long association with Pittsburgh CLO starting back in 1985. He has designed over 400 professional productions. Recently he was given a lifetime achievement award from PGH New Works. If you would like to see his work please visit [www.tfpld.com](http://www.tfpld.com)

**MARIANN VERHEYEN** (*Costume Designer*) New York: NY Public Theater, Second Stage, Hudson Guild, Peter Pan. Regionally: Alliance, Ford's, Huntington and Studio Arena, Missouri Repertory, Cincinnati Playhouse, Chicago, Alabama, Oregon and Colorado Shakespeare Theaters. Disney World's Animal Kingdom, Disney and Viking Cruise Lines, Sea World. Design awards in NYC, Chicago, Boston, Atlanta, and two Distinguished Achievement Awards. Head of Costume Design, BU College of Fine Arts, School of Theater.

**TRAVIS D. KLINGLER** (*Hair, Wig, and Makeup Designer*) credits: Pittsburgh CLO, CLO Cabaret, Minnesota Opera, Pittsburgh Opera, Pittsburgh Public Theater, and Front Porch Theatricals. Travis is the hair swing for the Back to the Future National Tour and *WICKED* National Tour. His work has been published in Cosmopolitan Magazine,

Glamour Magazine and has been seen on the MTV Video Music Awards, HGTV and Netflix. @travismakeupandhairart

**MARIA G. SCHELLER** (*Production Stage Manager*) has served as the Production Manager at Lincoln Park Performing Arts Center since 2016. She received her BFA in Stage Management from the Conservatory of Performing Arts, Point Park University. Recent stage management credits include *The Play: With Rocky Bleier* (Heinz Hall, 2015, Pittsburgh Public- 2017, 2018), and CLO's *A Musical Christmas Carol* (SM: 2024, ASM: 2022, 2023.) Select Lincoln Park credits include: *Titanic* (2024), and *Sister Act* (2025.) Maria continues to stage manage *The Play: With Rocky Bleier*.

**PAMELA BRUSOSKI** (*Assistant Stage Manager*) This is Pamela's seventh production with Pittsburgh CLO and her second year with *A Musical Christmas Carol*. Previously she was part of the stage management teams for *The Color Purple*, *Into the Woods*, *Guys & Dolls*, *Madame Clicquot*, and *The Sound of Music*. In Pittsburgh, Pamela stage managed at Pittsburgh Public Theater for 5 seasons as well as at PICT Classic Theatre. In New York she has worked on and off-Broadway including for more than 20 years and 50 shows at Irish Repertory Theatre where she will return in January for the second run of their highly successful production of *The Honey Trap*.

**MARK FLEISCHER** (*Executive Producer*) has served as the artistic and administrative head of the Pittsburgh CLO since 2021. His inaugural year brought the challenges the shutdown of indoor live theatre, but it was during that time that Mark spearheaded the PCLO's move back to its outdoor roots with two spectacular musicals produced at Heinz Field with support from the Pittsburgh Steelers and many local donors. *The Wizard of Oz* and a star-studded *75th Anniversary Broadway Musical Celebration* brought the community together to experience the joy of musical theatre once more. He then oversaw the PCLO's return to live indoor performances in 2022. Prior to his tenure as Executive Producer he was PCLO's Producing Director (2018 - 2020) overseeing PCLO's PNC Summer Series of Musicals, Kara Cabaret Series and its annual production of *A Musical Christmas Carol*. As PCLO's Associate Artistic Director (2014 - 2018), Mark's passion for developing new musicals led to the creation of PCLO's SPARK initiative to develop new small musicals for the Kara Cabaret series



## WHO'S WHO - CREATIVE

and other similar theatres – a program made possible by PCLO's Next Generation Capital Campaign. Since its creation in 2017, the program has contributed to the development of more than 15 new musicals including seven world premieres – most recently *The Perfect Mate* by David Rossmer and Dan Lipton (spring of 2024). SPARK has also led to adapting and reducing existing Broadway shows so they can be produced with smaller casts at the Greer Cabaret Theatre (*First Date*, *Xanadu*, and *Mel Brooks' Young Frankenstein*). Prior to joining PCLO, Mark was the Producing Artistic Director of Adirondack Theatre Festival from 2007 – 2014 and Managing Artistic Director for Plano Repertory Theatre in suburban Dallas from 1993 – 2002. With a passion for new plays and musicals, he has directed readings, residencies, and world premiere productions for theaters across the country. He is a Board Member of the National Alliance for Musical Theatre (NAMT), chairing the organization's Member Resources Committee. He is also a member of The Broadway League where he serves on Intra-Industry and Audience Engagement committees. He has taught acting, theatre history, and arts administration courses at SUNY Empire State College, Columbia College, and Collin College. Mark holds a BA in English Literature and Communication Arts from Austin College and an MFA in Directing from the Theatre School at DePaul University.

**PITTSBURGH CLO** (*Producing Company*) has been the driving force for 78 years behind the preservation, creation and promotion of live musical theatre since 1946. Founded in the years following WWII as a way to bring Pittsburgh together for a community experience, the company has grown to become

one of the largest regional musical theatre organizations in the country. The organization's commitment to preserving, creating, and promoting live musical theatre is evident in its diverse programming, which includes beloved Broadway classics as well as the development of new works. PCLO's dedication to nurturing emerging talent is commendable, with numerous artists (Billy Porter, Renée Elise Goldsberry, Rob Marshall, Kathleen Marshall, Shirley Jones and many more) launching their careers under its wing. The mission extends beyond the Summer Series with other ongoing initiatives such as the Pittsburgh CLO Academy of Musical Theatre, the Construction Center for the Arts, the acclaimed Gene Kelly Awards for Excellence in High School Musical Theater and The National High School Music Awards (The Jimmys). Every ticket purchased impacts our own hometown, Pittsburgh, in a variety of ways beyond the stage performance. Pittsburgh CLO has always been a proud economic generator, hiring local theatre professionals to bring the best musical theatre to life. Since 1946, loyal Patrons, Subscribers, and Donors have stood beside our organization to ensure production of Broadway caliber shows right here in our hometown. Pittsburgh CLO is excited to continue creating magical musical memories that are by Pittsburgh, for Pittsburgh and partnered with Pittsburgh all year long! For more information, please visit [PITTSBURGHCLO.ORG](http://PITTSBURGHCLO.ORG)





the  
Right Move

**Providence Point**—a stress-free home where you can meet new friends, discover hobbies, and enjoy various dining options, innovative wellness programming, and interesting events. Experience your new home that gives you more from life—and gives your family peace of mind.

Call 412-489-3550 or visit [www.ProvidencePoint.org](http://www.ProvidencePoint.org) and experience life uplifted today.



**Providence Point**

A BAPTIST SENIOR FAMILY COMMUNITY  
500 Providence Point Boulevard,  
Pittsburgh, PA 15243  
[www.ProvidencePoint.org](http://www.ProvidencePoint.org)

Pittsburgh CLO AMBASSADORS

29<sup>TH</sup> ANNUAL  
**Wine TASTING**  
& SILENT AUCTION

FRIDAY, MARCH 6, 2026 | THE DUQUESNE CLUB

[PITTSBURGHCLO.ORG](http://PITTSBURGHCLO.ORG) ★ 412-281-3973 EXT x4

Pittsburgh CLO GALLERY OF HEROES

**BRINGING HISTORY TO LIFE!**  
AN EDUTAINMENT MUSICAL BROUGHT TO YOU!

Before George Washington Was President, He Was...  
*Young Washington*

Book by Jason Coll & Andrew Masich  
Music & Lyrics by Jason Coll

CELEBRATING OVER 40 years OF GALLERY OF HEROES

412-325-6459 ★ [PITTSBURGHCLO.ORG/EDUCATION](http://PITTSBURGHCLO.ORG/EDUCATION)



80th ANNIVERSARY  
in honor of  
CAROL HEFFREN  
TILLOTSON

CELEBRATING 80 YEARS OF MUSICAL MEMORIES

# SUMMER OF MUSICALS

AT THE BENEDUM CENTER

**Beautiful**  
The Carole King Musical

SPONSORED BY:  
JOAN CLARK DAVIS

JUNE 23-28, 2026

**MEAN  
GIRLS**

JULY 7-12, 2026

BEHIND EVERY POWERFUL WOMAN ARE MORE POWERFUL WOMEN.

THE TONY AWARD-WINNING MUSICAL

**SUFFS**

JULY 21-26, 2026

**NEW**  
SUBSCRIPTIONS  
ON SALE  
DEC. 8



PITTSBURGH CLO.ORG  412-456-6666



# Creative Custom Design Built Hassle Free Rock Solid Warranty

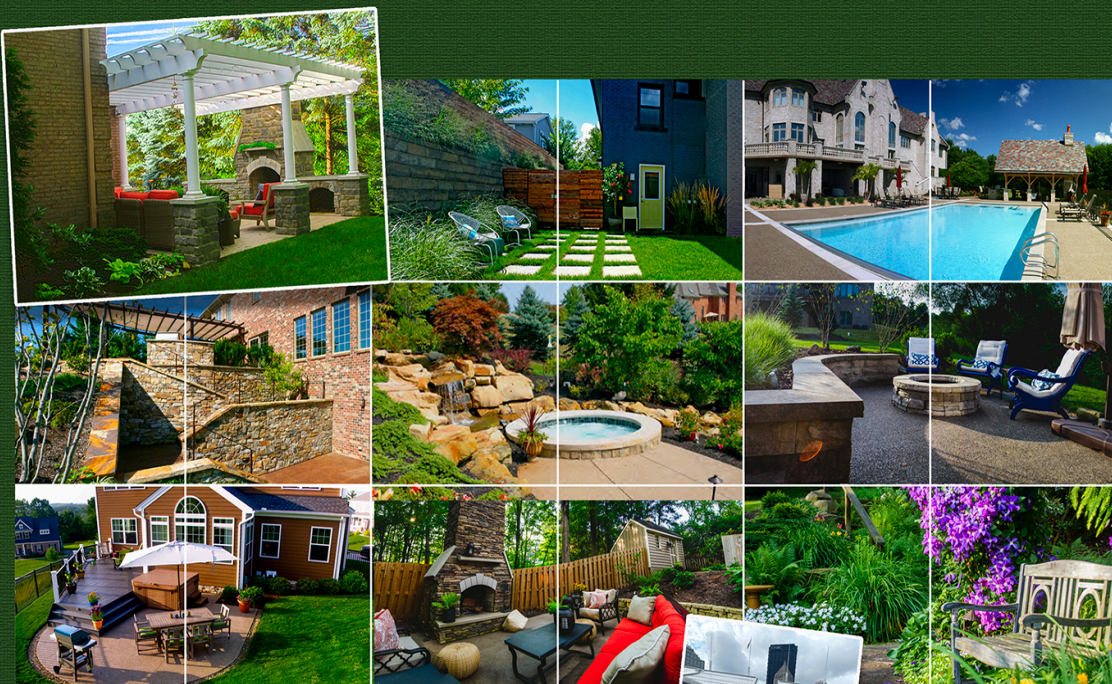

All projects designed and built by Eisler Landscapes

## Eisler Landscapes



800.420.8733  
eislerlandscapes.com

PA Contractor Registration: PAOAGHIC:001400



Eisler  
LANDSCAPES  
Since 1926



**NSS Life**  
*Family Matters...*

PROVIDING FINANCIAL SECURITY  
TO OUR COMMUNITIES IN THE  
**PAST, PRESENT & FUTURE**



SUPPORTING FAMILIES WITH  
**LOW-COST LIFE INSURANCE  
& HIGH YIELDING ANNUITIES**

Call for a FREE QUOTE! (724) 731-0094 • [www.nsslife.org](http://www.nsslife.org)



# THANK YOU TO OUR PCLO DONORS

## ACT 2 IS MADE POSSIBLE BY YOU!

Thank **YOU** for your philanthropic support of the Pittsburgh CLO's Annual Campaign and Education Campaign (through **NOV. 18, 2025**).

Our family of Pittsburgh CLO donors plays a critical role in advancing our mission to celebrate live musical theater **made by Pittsburgh, for Pittsburgh, and in partnership with Pittsburgh**. From breathtaking musicals produced in our hometown to inspiring creative and youth-arts initiatives, your generosity keeps breathtaking musical theatre affordable and accessible to everyone in our community.

DONOR KEY: IMO: In Memory Of | IHO: In Honor Of | ( ): Number of Years

THE PITTSBURGH CLO IS GRATEFUL FOR THE GENEROUS SUPPORT PROVIDED BY THE PITTSBURGH CULTURAL TRUST

### CORPORATIONS

#### DIAMOND CIRCLE \$25,000 AND ABOVE

#1 Cochran (18)  
Baird (30)  
Dollar Bank (23)  
Healthcare Realty (8)  
Highmark (32)  
Howard Hanna  
Real Estate Services (14)  
KeyBank (12)  
Omni William Penn Hotel (15)  
PNC (70)  
RSM (1)  
Specialty Conduit  
& Manufacturing (14)

#### GOLD CIRCLE

\$10,000 - \$24,999

Alco Parking (20)  
Ashley Homestore  
at the Highlands (4)  
Breakaway Tours (1)  
Chubb Group  
of Insurance Companies (14)  
Deloitte, LLP (17)  
Delta Air Lines (8)  
Diamonds by Rothschild (11)  
Federated Investors  
Foundation, Inc. (16)  
Giant Eagle, Inc. (20)  
Koppers (14)  
The Frank E. Rath - Spang  
& Company Charitable Trust (45)  
ReedSmith (18)  
UPMC (21)  
Williams Coulson Johnson Lloyd  
Parker & Tedesco, LLC (1)

#### SILVER CIRCLE

\$5,000 - \$9,999

AON (4)  
Concord Theatricals (1)  
Enkompas Technology Solutions (3)  
First National Bank (2)  
K&L Gates, LLP (17)  
KPMG (20)  
MSA Safety (58)  
Pittsburgh Steelers (3)  
Rush Order Tees (1)  
TriState Capital Bank (3)

### EXECUTIVE PRODUCER'S CIRCLE

\$2,500 - \$4,999

Assured Partners of Pennsylvania  
Champ Printing Company (9)  
Development Dimensions  
International (12)  
Leech Tishman (1)  
Littler Mendelson, P.C. (2)  
Madame Clicquot (2)  
Ninja Transfers (1)  
Post & Schell (10)  
Schneider Downs (23)

### PRODUCER'S CIRCLE

\$1,000 - \$2,499

Ampco-Pittsburgh  
Charitable Foundation (30)  
Bender Leadership Academy (5)  
Tudi Mechanical Systems (3)

### FOUNDATIONS

The Anne L. and George H. Clapp  
Charitable and Educational Trust  
Bozzone Family Foundation  
The Charity Randall Foundation  
The Clyde E. and  
Trudi L. McAuley Fund  
Community Foundation  
of Fayette County  
Cooper-Siegel Family Foundation  
The Daniel G. and Carole L. Kamin  
Family Foundation  
Edith L. Trees Charitable Trust  
The Essential Foundation  
The Falk Brothers Fund  
Ganassi Foundation  
The Grable Foundation  
The Heinz Endowments  
Irene C. Shea Charitable Foundation  
Helen M. Knepper Memorial Fund  
of The Pittsburgh Foundation/  
Community Foundation of  
Westmoreland County  
The Jack Buncher Foundation  
Laurel Foundation  
Massey Charitable Trust Founders:  
Harris B. Massey and  
Doris J. Massey  
McKinney Charitable Foundation  
Milton G. Hulme  
Charitable Foundation  
Mohr Family Fund  
of The Pittsburgh Foundation  
National Alliance for Musical Theatre  
Pauline Pickens Charitable Trust

The Pittsburgh Foundation  
Rackoff-Loeb Family Fund  
of The Pittsburgh Foundation  
Richard King Mellon Foundation  
Robert and Mary Weisbrod  
Foundation  
The Vernon C. Neal  
and Alvina B. Neal Fund  
W.I. Patterson Charitable Fund

### PUBLIC SUPPORT

Allegheny Regional Asset District  
City Of Pittsburgh  
Department of the Treasury  
Pennsylvania Council on the Art

### GENE KELLY

#### PRODUCERS SOCIETY

*PCLo's Gene Kelly Producer's Society is a community of remarkable philanthropists who share an extraordinary commitment to Pittsburgh CLO.*

### TITLE PRODUCERS

\$25,000 AND ABOVE

Dan Booker IMO Debby Booker (37)  
Stephen and Helen Hanna  
Casey (33)  
Joan Clark Davis (27)  
The Estate of Eleanor Dragan (17)  
Dolores Kara  
IMO Michael J. Kara (25)  
John Keith Maitland Fund of  
The Pittsburgh Foundation/  
Community Foundation of  
Westmoreland County (48)  
Robert C. McCartney (43)  
Specialty Conduit  
& Manufacturing, LLC (15)  
Carol H. Tillotson  
IMO Anne C.  
and Arthur R. Hefren (28)  
The Estate of Reverend  
Thomas A. Wagner (31)  
Leah and Jason Wilson  
and the Wilson Family (8)

### LEAD PRODUCERS

\$15,000 - \$24,999

Hal and Kimberly Burch (9)  
N. David and Janet M. Campbell (1)  
Gus and Annie Hanna Engel (6)  
Joe & Kathy Guyaux (24)  
Edward T. and Suzanne F.  
Karlovič (22)  
Deedra Knaus (8)



# THANK YOU TO OUR PCLO DONORS

## ACT 2 IS MADE POSSIBLE BY YOU!

### LEAD PRODUCERS CONT'D...

Bill & Sandy Lambert  
IHO our daughters:  
Emily & Kelly (25)  
Richard and Lynn Lipovich (10)  
Mark & Diane Minnaugh (21)  
Mr. and Mrs. Alexander Overstrom (5)

### EXECUTIVE PRODUCERS

**\$10,000 - \$14,999**

William P. Anderson (25)  
Joe & Karen DiVito (14)  
Jeff and Lesley Evancho (3)  
Mr. and Mrs. Peter J. Germain (20)  
Mr. Allyn J. Lynch (13)  
The Malandro Family (9)  
Robert and Christine Pietrandrea (11)  
Glenn & Stephanie Todd (13)  
James R. Wiltman (20)

### PRODUCING DIRECTORS

**\$5,000 - \$9,999**

Dr. Vitasta Bazaz-Sheeh  
Sehgal - Fund  
IMO Dr. Kuldeep Sehgal of  
The Pittsburgh Foundation (22)  
Mrs. Patti Matty Blenko  
IMO Walter Blenko (43)  
George and Ada Davidson (41)  
George and Daphna Gans (9)  
Vicki C. Henn (9)  
Michael and Evonne Henry (8)  
Leslie Hyde and Lou Santora (6)  
Brian and Suzanne Koble (4)  
Tom & Chris Kobus (28)  
Cher Kotovsky  
IMO Irwin Kotovsky (4)  
Dr. Diane Beynon Landers (11)  
Bryson and Meg Lesniak (2)  
Nicholas Liparulo  
IMO Anne Liparulo (12)  
Margaret A. McLean  
and Stanley Yorsz (12)  
Janice and Ernie Meade (12)  
Tim McVay and David Bush (6)  
Laurie Burkhart Mushinsky (21)  
Leah and Paul Ohodnicki (16)  
Luke and Allison Sizemore (11)  
Arlene & Barry Sokolow  
IMO Anna & Nicholas Zelkovic (22)  
Justice Debra and Stephan Todd (17)  
Gary and Debbie Truitt (22)  
Melissa Ungar (14)  
Dennis and Diane Unkovic (16)  
Mr. & Mrs. William H. Van Duzer (26)  
Travis and Nikki Viglione Williams (9)  
Tim & Linda Zimmerman (35)

### PRODUCERS

**\$3,000 - \$4,999**

Anonymous  
Pritam and Binu Advani (7)  
Tripp and Nancy Amick (8)  
Stephen and Dana Bloomberg (11)  
Carolyn Bouchard (2)  
Dr. Kerry Bron  
and Mr. Robert Levin (2)

Phyllis and Tom Davidson (3)  
Joy Dawso (16)  
Jane & Michael Dixon  
IMO Cheryl Young (26)  
Melinda and James Edwards (9)  
Cathy and Randy Emanuelson (7)  
Jeff and Jennifer Erdely (4)  
Kim & Curt Fleming (25)  
Dr. Edward L. Foley (26)  
David and Deborah Freeman (13)  
Gary and Michele Gatto (4)  
Patricia Gray IMO Charlie Gray (35)  
Mr. & Mrs. Robert A. Hartan (23)  
Greg and Debbie Knowles (10)  
Raymond & Karen Love (23)  
Michael and Wanda McGarry (10)  
Jamie McGovern  
and Rebecca Nugent (4)  
Jim and Lisa McQuade (7)  
Ed and Deb Moretti (9)  
Kari Murphy (2)  
Scott & Jennifer Neill (22)  
Jordan and Laura Nicholas (7)  
The O'Loughlin Family  
Charitable Fund (24)  
Christina O'Toole  
IMO Paul & Helen Triko (14)  
Paul and Paula Palmer  
IMO Charlie Gray and  
IHO Van Kaplan (22)  
Jean Marie Perry (12)  
Bob Powell (6)  
Robin Randall (5)  
Barbara M. Rankin (1)  
Barbara Riehle (2)  
Roseann Rosnick (4)  
Jim and Linda Rumbaugh (4)  
George and Helen Spalaris (12)  
Eric and Michele Schaffer (19)  
Randi L. Starr (9)  
Mark and Tammy Steele (29)  
Marcia and Louis Swartz (9)  
Elizabeth Toole  
IMO Mrs. Michael Kutsenkow (5)  
Tom and Lynne VanHimbergen (5)  
Mr. Richard J. Voller (38)  
Carla J. Vrsansky, Esq. (20)  
Sally Wade (38)  
Matt Williams  
in loving memory of  
Teresa and Robert Williams (24)  
Mr. & Mrs. W. Robert Wells (37)  
Dr. Audrey Zelkovic  
IMO Anna & Nicholas Zelkovic (13)

### ASSOCIATE PRODUCERS

**\$1,500 - \$2,999**

Anonymous  
Jen Bohland-Anhalt  
& Joshua Anhalt (16)  
Michele and Pat Atkins (4)  
James Bann  
IMO Kathryn Bann (10)  
Meghan and Jose Barrera (11)  
Elaine M. Bellin and Phyllis D. Coontz  
IHO Patty Maloney (8)

Joyce Bender (10)  
Anthony Benevento (2)  
Paul E. Block IMO Don Arnheim  
Beatrice Bonfiglio  
IMO Alfred Bonfiglio (27)  
W. Dennis and Penny Bossick (4)  
Caleb Breckon (1)  
Felicitas Caracoche (5)  
James P. Cassaro (7)  
Adam and Patricia Davidson (20)  
Stacy and Christopher Dee (13)  
Teresa and Christian Farls (2)  
Elias Fedele (4)  
Wynne Rooney Fedele  
IMO George W. Rooney, Jr. (18)  
Holly and Mark Fleischer (5)  
Warren Fugate and Eileen Kopchik (6)  
Edward and Lynn Gallagher (1)  
Patrick A. Gray (7)  
Mrs. Lori Giordano-Bosiljevac (4)  
Richard S. Hamilton Foundation (22)  
Michael and Tammy Hart (2)  
MAC and George Hoover (7)  
The Howe Family (4)  
Donna and Keith Impink (2)  
Mrs. Martha and Lawrence John (10)  
Christy Kobus (12)  
Christy and Aaron Kolko  
IMO Dr. Susan Cohen (5)  
Angela and Scott Langill (3)  
Fred and JoEllen Leech (10)  
Brandon Marzke (3)  
Mary McFadden (1)  
Marcia Metelsky (3)  
Marcia S. Morton (52)  
Deerfield Nickmicks (1)  
Randall Olson (12)  
William and Audia Otto (15)  
John Jay Patterson  
IMO Paula J. Patterson (1)  
Elisa and Terry Poole (3)  
Dawn Predmore  
and Patrick Putorti (2)  
Jana and Brett Randall (1)  
Susie and Jerry Robinson (25)  
Sarah and Dante Romito (1)  
Ken and Toni Senatore (33)  
Patrick Stefano (1)  
Sterling Family Fund  
of The Pittsburgh Foundation (12)  
Betsy and Tom Teti  
IMO Charles and Anne Lynn (27)  
Joann L. Tissue (10)  
LaShawnda A. Thomas (4)  
Steven Voudouris (1)  
Bob Williams (24)  
Mr. John C. Williams, Jr. (29)



# THANK YOU TO OUR PCLO DONORS

## ACT 2 IS MADE POSSIBLE BY YOU!

### MEMBER DONORS PATRONS

**\$500 - \$1,499**

Anonymous

Anonymous

IHO Dan and Debby Booker (3)

Charles & Shelly Bossong

IMO Charlotte (25)

Debbie Boughner

IMO Jim Boughner (5)

Ellen Carabin (14)

Ms Nanette Catarinella

IMO Roland Catarinella (65)

Barbara Chait

IHO Van Kaplan (6)

Heather M. Chappars (14)

Mrs. Clare Donahue

IMO Thomas M. Donahue (10)

Mr. and Mrs. Richard Dougherty (9)

Merrill and Theresa Druggs (20)

Carl Dudeck, Jr. (14)

Brian and Tricia Eccher (3)

Theresa B. Fedio (25)

Jeffery & Karen Fink (28)

Galatis Family (3)

Marlene Goldstein

IHO Sharon Goldstein (2)

The Estate of Charlie Gray

IHO the Pittsburgh CLO Staff  
(35)

Rev. Dr. James R. Gretz (38)

Andrew and Darlene Hasley (3)

Richard and Ruth Ann Hess (57)

Kendra Whitlock Ingram

and Ben Ingram (1)

Jeff Irwin, D.D.S (37)

Mr. and Mrs. Blair Jacobson

Tom and Cathie Johnson

IMO Elizabeth J. Kindelberger  
(8)

Mary Kellam

IMO Robert C. Milsom (5)

Briana and Jeff Kent (3)

Arthur Kerr (42)

Diana M. Kobus (5)

The J & MA Krolikowski Fund (12)

John and Lisa Lemmex (6)

Michael Leonard (1)

Milan Markovich (2)

John & Cathy Mary (12)

Paul C. McBeth, III (4)

Jacquelin A. McCauley (11)

Michael and Jacqueline

McConnell (15)

Dr. & Mrs. Brendan McGuire (6)

Richard and Nancy McKnight (35)

Catherine Mechling (26)

Mrs. Joan Milsom (22)

Jeff & Patty Nayhouse (23)

Mr. & Mrs. Richard L. Neish (13)

Mr. and Mrs. James O'Neill (25)

Todd and M'Lisa Oravitz (4)

Steven and Helen Patricia (16)

Mary Perrone

Rose M. Perryman (22)

Christopher and Mary Rawson (11)

Leslie and Peter Robinson (17)

Iva and Gene Saraceni

IMO our daughter,

Elyse Jeanne Saraceni (14)

Susan Sargent (10)

Gregg Schmidtetter

and Lisa Gavlik (2)

Bob and Lori Shelow (6)

Martin Signore (1)

Jerald and Bonnie Solot (1)

Richard Stewart (5)

The Stoffel Family

IMO Dale Stoffel (10)

Caitlin Stritmatter (1)

Reverend James R. Torquato (13)

Charles and Sue Turner (33)

Michael and Lisa Walsh (22)

Ramona Ward (4)

Mr. and Mrs. Thomas E. Wash (17)

Jodi Welch

IMO Charlie Gray (2)

Henry and Rosemarie Wetzel (9)

Mr. and Mrs. Robert W.

Wickerham (34)

Julie Wiles (9)

Patti and Randy Wynkoop (14)

### SPONSORS

**\$250 - \$499**

Anonymous

Anonymous

IMO Mary Helen Fuhrer  
and Frank Fuhrer

Dr. & Mrs. Lee Agostini (32)

Charles and Veronica Anchors (13)

Joann S. Anderson (14)

Pamela Andreyko (2)

Nancy Arshoun (5)

Mary and Len Bach (9)

Dr. and Mrs. Ivan Baumwell (11)

George Bielich (7)

Joan Margaret Blasinsky (13)

Michael and Carol Bleier (21)

Robert C. Blough, Jr. (7)

Pamela Bolkovac (11)

Jean-Pierre Bonasso

IMO Stephanie Krick (12)

Michelle and George Bonnar (2)

Dale and Leigh Booker (7)

Kathleen Boykin (33)

Myron and Jeanne Caplan (1)

Kathy Charochak (1)

Tom and Dale Christopher (20)

Cheryl Cline (1)

Mr. Edward E. Clever

IMO Barbara J. Clever (15)

Tom, Liz & Shannen Cloherty (4)

Michele Rone Cooper (19)

Steve Cuden

IMO Leon Zionts (5)

Bob and Judy Cunningham (1)

James and Carolyn

Cunningham (1)

Stacey Daily

IMO John Daily (3)

Alice DeCaria (2)

James and Theresa Doerfler (22)

Steven Doerfler (6)

Jeanne Drennan (3)

John Dreistadt (3)

Jacquelyn Ewalt (1)

Dr. Peggy Farrah

IMO brothers, Sonny

& Bobby Farrah (13)

Craig and Cynthia Flanagan (2)

Margaret Figgins

IMO David F. Figgins (44)

Robert and Helen Fitzgibbon (7)

Mr. Gene S. Forsythe (12)

Mr. and Mrs. Edward

Fortwangler (13)

Katherine and John Freed (14)

John and Elaine Frombach (5)

Ben and Michelle Gallagher (3)

John and Sandy Gandolfi (5)

Alvaro and Sandra

Garcia-Tunon (17)

The Clem Gigliotti Jr. Family (14)

William E Goehring (1)

Tom and Cathy Gothie (19)

Mr. & Mrs. Kurt Gottschalk (19)

David Gotwald & Peter Franzen (2)

Carolyn Grant (1)

Mr. and Mrs. William Greb (10)

Carol Sikov Gross

IMO Rhoda F. Sikov (5)

Robert D. Harrison (6)

Amy and Paul Hoback (9)

Mr. and Mrs. Ben Andrew Huber (4)

Russell W. Johnson

IHO Eileen B. Johnson (3)

Dr. & Mrs. Robert T. Jones, Jr. (35)

Ms. Sherdina Jones (6)

Dr. Chris & Mrs. Emily Kaufmann  
(5)

Mr. and Mrs. William B. Kent

IMO Peggy Paul (8)

Arthur Kerr (44)

Gary and Betty Kessler (14)

Maria Kovacs (8)

Emily Lambert (3)

Jeff and Teri Lammert (1)

Richard and Victoria Laphishka (1)

Joan E. Lavery

IMO John P. Lavery (24)

Mr. and Mrs. Shawn Leifheit (13)

Mr. and Mrs. Craig C. Linner (2)

David M. and Joyce E. Lipkin (9)

Margery J. Loevner (4)

Jennifer Long (4)

Mary MacPhail

Mr. & Mrs. Robert Madar (21)

Kay Manecke (10)

Richard Marciani (18)

Dr. and Mrs. James McCann (13)

Mr. and Mrs. Samuel McClure (12)

Dr. Graham and

Elizabeth McIntosh (7)

Dr. Amy Mehta (1)

Mary Ann and Terry Mohr (12)

Carroll and David Morrison (11)



# THANK YOU TO OUR PCLO DONORS

## ACT 2 IS MADE POSSIBLE BY YOU!

### SPONSORS CONT'D...

Ms. Bonita Mullaugh (12)  
 The Murray Family (9)  
 Tim and Carol Murray (8)  
 David & June Nimick (27)  
 Chris and Diana Patella (1)  
 David B. Patrick (1)  
 Ms. Lynley Pavkovich (5)  
 Warren and Sharlene Purring (11)  
 Dave and Meg Rauth (3)  
 Edward and Anna Marie Rice (19)  
 Mona and Bob Riordan (28)  
 John and Joni Roland (14)  
 Kristen Rohr (2)  
 Caryn Rubinoff  
   and Craig Dunham (1)  
 Don & Mary Rugh (24)  
 Mrs. John M. Sadler (11)  
 Paul Schamer (10)  
 Mary Seghi (25)  
 Cecilia Shepard IMO Robert Greer  
 Ronald and Linda Siegel (3)  
 Josh and Patricia Sivitz (2)  
 Ann K. Shaner (5)  
 Ira and Lucy Snyder  
   IHO Allan Snyder (7)  
 Susanne and Ron Sommer (12)  
 Mr. & Mrs. Marlis Stacy (9)  
 Mr. and Mrs. David R. Steinberg (24)  
 Jody Stockdill (2)

Cait and Spencer Sturgeon (3)  
 Robert and Vonnie Teagarden (5)  
 Kevin and Cathy Thomas  
   IHO Joe DiVito (1)  
 Gayle Tissue  
   and Yiannis Kaloyeropoulos (2)  
 Stephanie Veenis (2)  
 Nancy and Will Willems (12)  
 Al and Peg Williams (3)  
 Janice Wirth (15)  
 Gary and Diane Workman (7)  
 Tom Wyse, Jr. and Robert A. Neft (27)

### PITTSBURGH CLO WOULD LIKE TO THANK AND RECOGNIZE THE FOLLOWING MEMBERS OF THE LEGACY LEGENDS SOCIETY:

Paul Block  
 Jim Gretz  
 Robert C. McCartney  
 Paul and Paula Palmer  
 Jeffrey Lawrence Pollock, Esq.  
 Sally Wade  
 Reverend Thomas A. Wagner

For more information on the Legacy Legends Planning Giving Program, please visit our website at [PittsburghCLO.org](http://PittsburghCLO.org)

**Pittsburgh CLO thanks the Ambassadors and Wine Tasting & Silent Auction Donors for their generous support of the CLO Performance Season and CLO's Arts, Education, and Community Engagement Initiatives.**

**To update your preferred donor listing, please contact the CLO Development Office at 412-281-3973, ext. 4.**



**FOR A FULL AND COMPLETE LISTING OF PITTSBURGH CLO DONORS, PLEASE SCAN THE QR CODE TO VIEW THE DIGITAL PROGRAM!**



Pittsburgh  
**CLO**

CELEBRATING MUSICAL THEATER

# LEGACY LEGENDS

**CLO LEGACY LEGENDS** recognizes the dedicated supporters who share a vision for Pittsburgh CLO's future. Their bequests and other planned gifts will have a profound and lasting impact on the artistic quality of the work you see on our stages.

If you would like to join us in building that future, please consider becoming a **CLO LEGACY LEGEND** by naming Pittsburgh CLO as a beneficiary of your will or trust, IRA or other retirement plan, life insurance policy, life income, or other planned gift. Designating Pittsburgh CLO is not a complicated process and can often be done with a phone call to your investment adviser.

If you have already named CLO in your estate plans – let us know and we will add your name to our CLO LEGACY LEGENDS and include you in special recognition and benefits. **For more information, please contact Wynne Fedele, Director of Development at [wfedele@pittsburghCLO.org](mailto:wfedele@pittsburghCLO.org) or call 412-281-3973 x232.**



## YOUR LEADING ROLE AWAITS!

*Did you know that a ticket only covers half  
of the expenses of a PCLO production?*

**Join our vibrant donor community and help us keep  
the curtain rising!**

- **\$100 GIFT** – Gain priority access to readings of new musicals and recognition in PCLO show playbills.
- **\$250 GIFT** – Go behind-the-scenes with an invitation for two to attend a reception and dress rehearsal of a PCLO show and enjoy two drink vouchers for the Benedum Center bars.
- **\$1,500 GIFT** (and above) – We cordially invite you to join our fabulous **Gene Kelly Producers Society**, gaining access to thrilling opportunities to meet, mingle, and dine with stars and befriend fellow musical theater lovers! Furthermore, enjoy premier benefits such as year-round access to PCLO's concierge department for all your ticket exchanges and purchases; free reserved parking during PCLO shows; complimentary tickets; and more.

*Charles Shaughnessy, star of PETER PAN  
and 2024 A MUSICAL CHRISTMAS CAROL,  
with donors at Supper with the Stars*



*Donors at Dress Rehearsal Reception*

**FOR MORE INFORMATION ABOUT DONOR BENEFITS AND  
WAYS TO GIVE, VISIT [PITTSBURGHCLO.ORG](http://PITTSBURGHCLO.ORG) OR CALL OUR  
DEVELOPMENT OFFICE AT 412-281-3973 EXT. 4**



**JOIN  
OUR DONOR  
FAMILY TODAY!**

The tax deductible amount of your contribution is limited by the excess of your contribution over the value of certain benefits provided by CLO. For more information, visit [pittsburghCLO.org](http://pittsburghCLO.org). A copy of the official registration and financial information may be obtained from the Pennsylvania Department of State by calling toll free, within Pennsylvania, 1-800-732-0999. Registration does not imply endorsement.



# SPECIAL THANKS

The Pittsburgh CLO Gallery of Heroes in-school program is sponsored by Highmark Blue Cross Blue Shield, The Massey Charitable Trust, The Pittsburgh Foundation, Peoples Natural Gas, The City of Pittsburgh, Heinz Endowments, PNC, Healthcare Realty, Cooper-Siegel Family Foundation, and Laurel Foundation.

The Gene Kelly Awards are sponsored by The Michael J. Kara Family, Deloitte, the Gismondi Family Foundation, Highmark Blue Cross Blue Shield, PNC, and the CLO Ambassadors.

The Charles Gray Award for Special Achievement in Arts Education is underwritten by the Roy A. Hunt Foundation.

The CLO New Horizons is made possible in part by Highmark Blue Cross Blue Shield, The Pittsburgh Foundation, Bellin/Coontz Family Giving Fund, Bender Consulting Services, Cooper-Siegel Family Foundation, and the Edith L. Trees Charitable Trust, People Natural Gas, PNC.

Stars of Pittsburgh CLO's Summer Series dine at the Grand Concourse Restaurant at Station Square.

*The Official Hotel of Pittsburgh CLO.    The Official Airline of Pittsburgh CLO.    The Official Car Provider of Pittsburgh CLO.*

*A Special THANK YOU to our 2025 Scrooge Travel Sponsor*  
**CHER KOTOVSKY**

**EQT New Musicals Commissioning Fund**

The purpose of the EQT New Musicals Commissioning Fund is to identify and commission writers both in Pittsburgh and across the country to write new musicals for the Pittsburgh CLO Summer Season, Cabaret and Gallery of Heroes program.

**Your Tax Dollars Hard at Work.**

The Allegheny Regional Asset District (RAD) invests in our region's quality of life through financial support of libraries, parks & trails, arts & culture, regional attractions, sports & civic facilities, transit, and local municipal services with proceeds from an additional one percent county-wide sales tax.

Visit [RADworkshere.org](http://RADworkshere.org) for more information.

**Worth Every Penny.**

IN COLLABORATION WITH



PITTSBURGH SYMPHONY ORCHESTRA



RODGERS & HAMMERSTEIN'S  
**SOUTH  
PACIFIC**

IN CONCERT

**JAN 30-FEB 1**

EXPERIENCE THE GROUNDBREAKING MUSICAL LIKE NEVER BEFORE!

Pittsburgh Symphony Orchestra presents *South Pacific* in Concert in collaboration with CLO and Carnegie Mellon University School of Drama

USE CODE PACIFIC25 AND **SAVE 25%\*** AT [PITTSBURGHSYMPHONY.ORG](http://PITTSBURGHSYMPHONY.ORG)

\*Discounts not applicable to previously purchased tickets or in combination with other offers. Subject to availability. Additional restrictions may apply.

# Quietly Exceptional

At Etage Athletic Club, you'll find high-quality equipment and a friendly atmosphere designed for serious workouts—without the crowds.

For those who want a gym that's both elevated and accessible, this is the club you've been waiting for.

## Amenities Include:

- Over 200 Strength and Cardio Machines
- Rooftop Basketball and Pickleball Court
- Personal Training and Nutrition Services
- Extensive Selection of Free Weights
- Workspaces
- Validated Parking
- Saunas
- Tanning

For more information visit us at [etageathletic.com](https://etageathletic.com)  
or call us at (412) 201-4653

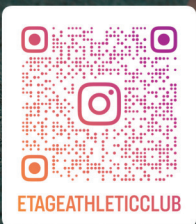

422 Stanwix Street Pittsburgh, PA 15222

THE PITTSBURGH CULTURAL TRUST presents

PITTSBURGH  
DANCE  
COUNCIL

2025-2026  
SEASON

# MARTHA GRAHAM DANCE COMPANY

TICKETS  
GOING  
FAST

GET YOURS  
TODAY!



Photo by Melissa Sherwood

100<sup>TH</sup> Anniversary Program

TICKETS  
START AT **\$23**

**JANUARY 28, 2026**  
**BYHAM THEATER**

412-456-6666 • GROUPS 10+ 412-471-6930

**TRUSTARTS.ORG/DANCE**





## What is Wealth?

Wealth is being able to give culture back to communities where art classes were cut but creativity never died.



Multi-Family Office

Legacy Building

Philanthropic Vision



[heritagewealth.net](https://heritagewealth.net)

Pittsburgh, PA | Richmond, VA | Charlottesville, VA

Investment advisory services are offered through Heritage Wealth Advisors, an SEC-registered investment advisor.



The Director and Choreographer are members of the Stage Directors and Choreographers Society, a national theatrical labor union.



United Scenic Artists represents the designers and scenic painters for the American Theatre.



Backstage and Front of the House Employees are represented by the International Alliance of Theatrical Stage Employees (or I.A.T.S.E.).



The actors and stage managers employed in this production are members of Actors' Equity Association, the union of professional actors and stage managers in the United States.



The Musicians, Conductors, Music Preparation Personnel and Librarians employed in this production are members of the American Federation of Musicians of the United States and Canada.

Pittsburgh CLO receives state arts funding support through a grant from the Pennsylvania Council on the Arts, a state agency funded by the Commonwealth of Pennsylvania and the National Endowment for the Arts, a federal agency.



**pennsylvania**  
COUNCIL ON THE ARTS



The Allegheny Regional Asset District, a county agency created to support and finance regional assets, including libraries, parks, cultural groups, sports and civic facilities, and to distribute tax relief to the 128 municipalities of Allegheny County.

**NAMT**  
NATIONAL ALLIANCE FOR  
MUSICAL THEATRE

**THE BROADWAY LEAGUE®**

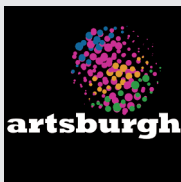

Pittsburgh  
**CLO**  
AMBASSADORS



**BECOME A  
PITTSBURGH CLO  
AMBASSADOR TODAY!**

The mission of the Pittsburgh CLO Ambassadors is to support and broaden the reach and diversity of the Pittsburgh CLO and to make musical theatre an active and accessible part of the lives of its members and others through the organization of and participation in a combination of theatrical, social, fundraising, volunteer, and educational events.



[PITTSBURGHCLO.org/Ambassadors](http://PITTSBURGHCLO.org/Ambassadors)



Your  
neighborhood  
is your home,  
and that's where  
you'll find us.

Continuum of Care | Beautiful Grounds  
Dynamic Lifestyle

—  
Live  
Life  
Well  
—



*A part of UPMC Senior Communities  
Managed by Presbyterian SeniorCare Network*

To schedule a visit, scan the  
QR code or call (800) 642-2217.

[Sherwood-Oaks.com](http://Sherwood-Oaks.com)





# PITTSBURGH CLO STAFF

**Mark Fleischer, Executive Producer**

## SALES & MARKETING

Sidney Franczak.....*Marketing Manager*  
Greta Agee.....*Graphic and Social Media Coordinator*  
Kyle J. Malinosky.....*Marketing Coordinator*

*Special thanks to the Pittsburgh Cultural Trust Ticketing, Group Sales, and Patron Services teams for their invaluable support and collaboration.*

## DEVELOPMENT

Wynne Fedele.....*Director of Development*  
Molly Campe.....*Manager of Special Events and Projects*  
Brandon Marzke.....*Manager of Individual Giving*  
Tom McGee.....*Corporate and Foundation Relations Manager*  
Dayna Sowers.....*Board Liaison/Development Coordinator*  
Sia Zhang.....*Development Associate*

## FINANCE & ADMINISTRATION

Angela Langill.....*Director of Finance and Administration*  
Liam Allen.....*Seasonal Associate General Manager*  
Michael J. Cerchiaro.....*General Manager*  
Kuei-O Lin.....*Accountant*  
Angie Staats.....*Company Manager*  
Tom Stumme.....*Executive Assistant*  
Amanda Wilcox.....*Controller*

## EDUCATION

Jim Scriven.....*Director of Education*  
Patty Maloney.....*Academy Principal*  
Brady D. Patsy.....*Community Engagement Manager*  
Aidan Quartana.....*Education Associate*  
Alexander Righetti.....*Education Operations Coordinator*

## PRODUCTION/CONSTRUCTION CENTER

Macarena Subiabre.....*Production Manager*  
Michele Sullivan.....*Construction Center Business Manager*  
BJ Lipari.....*Scenic Charge*  
Brendan Smith.....*Foreman*  
Fredrich Drenkow.....*Foreman*  
Anna-Lena Kempen.....*Scenic Painter*  
Andrew Kutrufis.....*Foreman*  
Rachel LaFerriere.....*Seasonal Production Assistant*  
Taylor Oberle.....*Foreman*

## A MUSICAL CHRISTMAS CAROL PRODUCTION

David Bell.....*Original Director, Choreographer, Adapter*  
D. Martin Bookwalter.....*Scenic Designer*  
Pam Brusoski\*.....*Assistant Stage Manager*  
Tomé Cousin.....*Intimacy Coordinator*  
Scott Evans.....*Director*  
Lisa Ann Goldsmith.....*Dialect Coach*  
Amelia Heastings.....*Youth Performer Supervisor*  
Kevin Hogan.....*Assistant Head Electrician*  
Dan Kendgia.....*Head Electrician*  
Travis D. Klingler.....*Hair & Makeup Designer*  
Andrew Kutrufis.....*Head Carpenter*  
Robert Neumeyer.....*Music Director, Conductor*  
John Lindsey McCormick.....*Wardrobe Supervisor*  
Taylor Oberle.....*Props Head*  
Andrew David Ostrowski.....*Lighting Designer*  
Maria G. Scheller\*.....*Production Stage Manager*  
Evan Shoaf.....*Assistant Head Carpenter*  
Mariann Verheyen.....*Costume Designer*

\*Members of Actors' Equity Association, the union of professional actors and stage managers in the United States.

 **TO ADVERTISE IN PROGRAM BOOKS:**  
412-471-1497 | [advertising@culturaldistrict.org](mailto:advertising@culturaldistrict.org)

 **Pittsburgh's premier student-training program dedicated to celebrating talent and encouraging dreams!**





**PITTSBURGH CLO.ORG/EDUCATION**  
**412-281-2234**

# BYHAM THEATER DIRECTORY



## FIRE EXITS

Located at all levels and are clearly marked. Use ONLY in case of emergency.

## LOST AND FOUND

Call Benedum Guard Desk at 412-456-2610.

## REFRESHMENTS

The concession area is located in the Berkman Lounge in the inner lobby. Drinks may be purchased prior to performances and during intermission. Open beverages are not permitted in the auditorium. Water bottles and drinks in spillproof cups may be purchased at the bar.

## REST ROOMS

Lounges are located in the lower level lobby. A family rest room is located on the main floor level and in the lower lobby.

## SMOKING

Smoking is not permitted.

## STAGE AREA

The stage area is limited to performers, staff and authorized visitors.

## ACCOMMODATIONS FOR PERSONS WITH DISABILITIES

- A wheelchair is available for transition from the entrance to your seat location.
- Rest room facilities for physically challenged patrons are located in the lobby. A family rest room is located at each level for patrons requiring the assistance of a companion.
- Guide animals gladly accommodated. Please inquire when buying tickets.
- Elevator stops at main floor for the orchestra level, lower level for rest rooms and coat check, and the very top of the balcony only.
- Infrared assistive listening devices are available. Please visit Guest Services.
- Notice should be given at time of ticket purchase if wheelchair location is required.
- Large print and braille programs are available. Please visit Guest Services.

## BOX OFFICE AT THEATER SQUARE

Purchase tickets to all Cultural District performances, regardless of venue or presenting organization, at the Greer Cabaret Theater Box Office: Monday through Saturday, 10 AM to 6 PM; Sunday, Noon to 4 PM. The Byham Theater Box Office will be open only on performance days, two hours before curtain time through intermission.

## INFORMATION AND TICKET CHARGE NUMBER

MasterCard, Visa, Discover and American Express are accepted. Ticket Charge operates Monday through Saturday, 10 AM to 8 PM; Sunday, Noon to 8 PM. Orders received one week in advance will be held for pick up at the Box Office. All orders include a \$1.25 per ticket District fee plus \$4.50 per ticket for phone orders; \$4.50 per ticket plus \$3.00 per order for web orders. There is a \$2.00 per ticket charge for reissuing lost or forgotten tickets. Call 412-456-6666. Tickets can also be purchased online at [PittsburghCLO.org](http://PittsburghCLO.org) or in person at the Benedum Box Office.

## CHILDREN'S POLICY

Regardless of age, all patrons must have a ticket. Children under the age of 3 years will not be admitted to the Benedum Center, Byham Theater or Greer Cabaret. All children must be seated with an adult. Any person disrupting a performance or inhibiting the enjoyment of an event for patrons may be removed from the theater without refund.

## BAG POLICY

In order to ensure the safety and security of all patrons and guests attending events, only bags smaller than 16" x 16" x 8" will be allowed to be brought in to Pittsburgh Cultural Trust theaters. This includes all large pocket books/purses, tote bags, duffel bags, suitcases, knapsacks, back-packs, packages, cartons, paper sacks, briefcases, portfolio cases, binocular cases, camera equipment cases, and any other type of extraneous device(s) which could be used for carrying or concealing items.

Patrons and guests with prohibited items will be allowed to return such items to their vehicle but will not be able to leave such items outside the facility doors; any such items left outside will be immediately discarded by the facility staff.

## MAKE THE MOST OF THIS PERFORMANCE

When you attend Pittsburgh CLO performances, please be sure to have sufficient time for travel, parking and construction delays. Latecomers and anyone leaving the theater during the performance will be held in the lobby until a suitable break in the program. Parents, please be considerate of the performers as well as your fellow audience members. Kindly remove restless children from the theater. Your attentiveness to these concerns is greatly appreciated and will enhance everyone's enjoyment of Pittsburgh CLO performances.

**Please turn off all cell phones and electronic devices during the show.**

# Shaping a **Safer** Future.

MSA Safety is a company dedicated to helping protect the world's workers. But helping to protect and enhance our communities is part of the MSA mission, too. We do this by serving people, supporting the arts, assisting charitable organizations, protecting the environment and always acting with integrity. Good corporate citizenship is the best way we can help ensure a sustainable future for both MSA and our world.



**MSA**  
*The Safety Company*

**One** Mission. **One** Passion. **One** Purpose.

[www.msasafety.com](http://www.msasafety.com)

Pittsburgh Post-Gazette®

**TOP  
WORK  
PLACES  
2025**