



Pittsburgh
CLO

KARA CABARET SERIES

HONORING MICHAEL & DOLORES KARA

**tick,
tick...**

BOOM!

**A MUSICAL BY JONATHAN LARSON,
THE CREATOR OF *RENT!***

#PCLOticktickBOOM | @PittsburghCLO

UP NEXT!

Adult Content



Pittsburgh
CLO

KARA CABARET SERIES

HONORING MICHAEL & DOLORES KARA

WHO'S HOLIDAY!



DECEMBER 1 - 31

GREER CABARET THEATER

GET TICKETS!

This Cabaret of **WHO'S HOLIDAY!** by Matthew Lombardo is strictly R-rated, so don't bring your kiddo. Cindy Lou's now a grown-up, with all that it brings - cocktails and cursing and jokes are her things. By the ending we're left with the thinks that we thought. Which underscores all of the laughter she wrought. Just like us all, Cindy Lou just needs kindness. It's good that **WHO'S HOLIDAY!**'s here to remind us.

Book by Matthew Lombardo



PITTSBURGH CLO BOARD OF DIRECTORS

OFFICERS



Alexander Overstrom
CHAIRMAN OF THE BOARD



Edward T. Karlovich
PRESIDENT

HONORARY CHAIRMAN OF THE BOARD

Julie Andrews

CHAIRMAN OF THE BOARD

Alexander Overstrom

PRESIDENT

Edward T. Karlovich

VICE PRESIDENT/ CLO AMBASSADORS

Luke A. Sizemore

VICE PRESIDENTS/ FINANCE

Timothy K. Zimmerman

John A. Lemmex

VICE PRESIDENTS/ CABARET THEATER

John Dick

Meghan Barrera

Leah Ohodnicki

VICE PRESIDENT/ CONSTRUCTION CENTER & FACILITIES

Yarone Zober

VICE PRESIDENTS/ DEVELOPMENT

Mark J. Minnaugh

Joseph V. DiVito, Jr.

Laurie M. Mushinsky

VICE PRESIDENTS/ EDUCATION

Christine M. Kobus

George Gans

VICE PRESIDENTS/ HUMAN RESOURCES

Lesley Evancho

Leslie S. Hyde

VICE PRESIDENTS/ MARKETING

Michael F. Walsh

Jon Galatis

VICE PRESIDENTS/PRODUCTION, NEW WORKS DEVELOPMENT & FUNDING

Peter J. Germain

Dennis Unkovic

Stephen S. Bloomberg

VICE PRESIDENTS/ NOMINATING

Scott F. Neill

Glenn D. Todd

VICE PRESIDENTS

Pritam Advani

Daniel I. Booker

Sherri Grask

Richard S. Hamilton

Laura Penrod Kronk

SECRETARY

Johanna G. O'Loughlin

TREASURER

Joseph V. DiVito, Jr.

EXECUTIVE DIRECTOR EMERITUS

Charles Gray

EXECUTIVE PRODUCER EMERITUS

Van Kaplan

CORPORATE COUNSEL

James M. Doerfler

CHAIRMAN OF THE BOARD EMERITUS

Helen Hanna Casey

William M. Lambert

George A. Davidson, Jr.

Joseph C. Guyaux

James E. Rohr

Daniel I. Booker

Louis D. Astorino

DIRECTORS

Joyce A. Bender

Tony Benevento

Patricia M. Blenko

Jane Dixon

Clare Donahue

Gus Engel

Emilie Hammerstein

Vicki C. Henn

Paul Hennigan

Leon Hoffman

Margaret Izzo

Brian Koble

Diane B. Landers

Nicholas J. Liparulo

Richard J. Lipovich

Robert C. McCartney

Margaret McLean

Timothy M. McVay

Christina P. O'Toole

Robin S. Randall

Michael Rizzo

Eric A. Schaffer

Gregg Schmidtetter

Luke A. Sizemore

Arlene Sokolow

Helen Spalaris

LaShawnda Thomas

Joann L. Tissue

The Honorable

Debra Todd

Carla J. Vrsansky

Jake Wheatley, Jr.

ADVISORY BOARD

George Ator

Joan Bogut

Charles R. Fallon

Rosemarie R. Parse, Ph.D.

Melvin D. Rex



THE KARA CABARET SERIES

IN HONOR OF MICHAEL AND DOLORES KARA

In recognition of a generous gift from Dolores Kara in honor of her late husband Michael, Pittsburgh CLO proudly presents the Pittsburgh CLO Kara Cabaret Series.

Dolores and Michael were married in 1999 and have been steadfast advocates for several non-profit organizations in Pittsburgh and in Boca Raton, Florida. Dolores and Michael have made a significant impact on many individuals and organizations through their work in the community. Among their many activities and interests, the Karas share a long-time love of live musical theater.

Joyfully active in the community, Michael Kara was known by many and loved by all. He lived 86 full years with a warm, compassionate smile and a helping hand. So unassuming yet so willing to make an impact and assist those in need, his legacy is one to which we all should aspire.

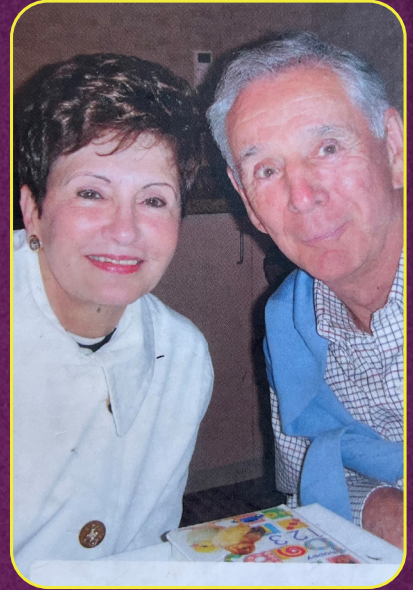

MICHAEL AND DOLORES KARA



Pittsburgh
CLO

KARA CABARET SERIES



Dear CLO Friends and Family!

Welcome back to Pittsburgh CLO's Kara Cabaret Series and grand re-opening of the Greer Cabaret Theater! The Kara Cabaret Series plays a significant role in continuing our mission to offer audiences innovative musicals in an intimate setting. PCLO continues to produce fresh new productions of Broadway classics and develop new musicals of all sizes here at the Greer and at venues across the Cultural District.

Pittsburgh CLO audiences are the first to experience the newly renovated GREER CABARET THEATER and what better show than one that reflects on themes of resilience and determination! Before **RENT**, there was **tick, tick...BOOM!** This autobiographical musical by Jonathan Larson, the Pulitzer Prize and Tony Award-winner, is the story of a composer and the sacrifices that he made to achieve his big break in theatre. Featuring fourteen songs, ten characters, three actors and a band, **tick, tick...BOOM!** takes you on the journey that led to a Broadway blockbuster that changed the American musicals forever.

The original production of **tick, tick...BOOM!** premiered Off-Broadway in 2001, and it has since earned a special place in the hearts of theater enthusiasts around the world. With its catchy tunes, relatable characters, and themes of love, ambition, and the ticking clock of life, this show has left lasting impact on audiences around the world. My thanks to Martha Banta, my trusted colleague and friend of Jonathan Larson, for taking up the reins as director of this special show.

As we FALL INTO THE HOLIDAYS the Pittsburgh CLO's Kara Cabaret Series will showcase a fun adult comedy show, **WHO'S HOLIDAY!** (December 1-31. Cindy Lou Who, now a grown-up, with all that it brings cocktails and cursing and jokes are her things. By the ending we're left with the things that we thought, which underscores all of the laughter she wrought!

The family holiday tradition continues with the return of **A MUSICAL CHRISTMAS CAROL** (December 15-23) at the Byham Theater. Celebrating over 30 years of the spirit of the season, wrapped in your favorite yuletide melodies, and tied up with all the magic and wonder of your childhood. This show provides audiences of all ages dazzling special effects, holiday charm, and ticket prices even Scrooge would approve of, this Charles Dickens classic is a wonderful way to celebrate the season with your friends and family.

Now, sit back, relax...AND ENJOY THE SHOW!



Mark Fleischer
Executive Producer

THEATER CONNECTS THE WORLD. SO DO WE.

Just like the Pittsburgh Civic Light Opera, we're passionate about bringing people together, creating meaningful moments and inspiring new heights.

Delta is proud to be the official airline partner of the Pittsburgh CLO.



KEEP CLIMBING



DELTA



SEPTEMBER 22 - OCTOBER 22, 2023



MARK FLEISCHER, *Executive Producer*
Presents



BOOK, MUSIC AND LYRICS BY
JONATHAN LARSON

DAVID AUBURN, SCRIPT CONSULTANT

VOCAL ARRANGEMENTS AND ORCHESTRATIONS BY **STEPHEN OREMUS**

tick, tick...BOOM! was originally produced off-Broadway in June, 2001 by

VICTORIA LEACOCK ROBYN GOODMAN

DEDE HARRIS LORIE COWEN LEVY BETH SMITH

STARRING

**SARAH BISHOP • MARISSA BUCHHEIT • BILLY MASON • BRADY D. PATSY
BENJAMIN KENT PIMENTAL • ETHAN RIORDAN • REED ALLEN WORTH**

SCENIC & PROPS DESIGNER
MARTY SAVOLSKIS

LIGHTING DESIGNER
PAUL MILLER

COSTUME DESIGNER
DAMIAN E. DOMINGUEZ

SOUND DESIGNER
BOB BOLLMAN

VIDEO DESIGNER
NATHAN W. SCHEUER

PRODUCTION STAGE MANAGER
TIM BRADY

MUSIC DIRECTOR
ROBERT NEUMEYER

DIRECTOR
MARTHA BANTA

The Director is a member of the STAGE DIRECTORS AND CHOREOGRAPHERS SOCIETY, a national theatrical labor union.

tick, tick...BOOM! is presented through special arrangement with Music Theatre International (MTI).

All authorized performance materials are also supplied by MTI.

www.mtishows.com

THE VIDEOTAPING OR MAKING OF ELECTRONIC OR OTHER AUDIO AND/OR VISUAL RECORDINGS OF THIS PRODUCTION OR DISTRIBUTING RECORDINGS ON ANY MEDIUM, INCLUDING THE INTERNET, IS STRICTLY PROHIBITED, A VIOLATION OF THE AUTHOR'S RIGHTS AND ACTIONABLE UNDER UNITED STATES COPYRIGHT LAW.

Pittsburgh CLO is a founding member of the National Alliance for Musical Theatre,
Independent Presenters Network and The Broadway League.

THE GREER CABARET THEATER IS A PROJECT OF THE PITTSBURGH CULTURAL TRUST.

Kendra Whitlock Ingram, *President & CEO* David L. Holmberg, *Chair*
Carolyn D. Duronio, *Co-Vice Chair, Treasurer* Michael H. McGarry, *Co-Vice Chair*

THE GREATEST
EXPERIENCES
ARE THE ONES
YOU ^{CAN} TASTE



Travel back to the Roaring '20s
at Omni William Penn Hotel,
where you'll enjoy classic cocktails
and nostalgic décor in our
Speakeasy social lounge.

OMNI  HOTELS
& RESORTS
william penn | pittsburgh

[OMNIHOTELS.COM/PITTSBURGH](https://www.omnihotels.com/pittsburgh)



CAST - IN ORDER OF APPEARANCE

Jonathan.....Ethan Riordan*
Michael.....Billy Mason*, Brady D. Patsy*
Susan.....Sarah Bishop*

UNDERSTUDIES:

Susan - Marissa Buchheit* | Michael - Benjamin Kent Pimental*
Jonathan / Michael - Reed Allen Worth*

PITTSBURGH CLO ORCHESTRA

Robert Neumeyer, *Conductor*

Piano.....Robert Neumeyer, Catie Brown
Guitar.....Jay Weaver
Bass.....Jeffrey Mangone, Sr.
Drums.....RJ Heid

MUSICAL NUMBERS

Thirty / Ninety.....Jon, Michael, and Susan
Green Green Dress.....Jon and Susan
Johnny Can't Decide.....Jon, Michael, and Susan
Sunday.....Jon and Diner Patrons
No More.....Jon and Michael
Therapy.....Jon and Susan
Times Square.....Jon
Real Life.....Jon, Michael, and Susan
Sugar.....Jon, Karessa, and Counter Guy
See Her Smile.....Jon, Michael, and Susan
Come To Your Senses.....Karessa
Why.....Jon
Reprise: Thirty / Ninety.....Jon
Louder Than Words.....Jon, Michael, and Susan

***tick, tick...BOOM!* WILL BE PERFORMED WITHOUT AN INTERMISSION**

*Members of the Actors' Equity Association, the union of professional actors and stage managers in the United States.



Meet Our All-Star Cast



Audi



INFINITI



CADILLAC



MAZDA



CHEVROLET



NISSAN



BUICK



GMC



Ford



TOYOTA



HONDA



SUBARU



HYUNDAI



At #1 Cochran, our star-studded cast features 19 new car brands and thousands of preowned vehicles. Shop in store at any of our 33 locations or online with *ExpressWay* at Cochran.com.

#1 Cochran GO **1** BETTER
cochran.com

Official Vehicle Provider for Pittsburgh CLO



WHO'S WHO

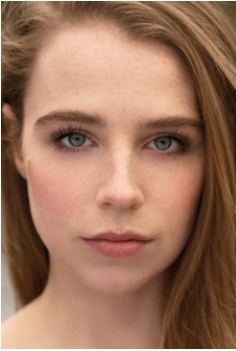

SARAH
BISHOP



MARISSA
BUCHHEIT



BILLY
MASON



BRADY D.
PATSY



BENJAMIN KENT
PIMENTAL



ETHAN
RIORDAN



REED ALLEN
WORTH

LET'S GET SOCIAL!

Follow Us To Peek Behind The Curtain



@PittsburghCLO



@PittsburghCLO



@PittsburghCLO



@PittsburghCLO



WHO'S WHO - CAST

SARAH BISHOP (*Susan*) is so excited to make her Pittsburgh CLO Kara Cabaret debut! National Tour: *Cabaret* (Roundabout). Regional: World Premiere of *Broadway Vacation* (5th Avenue Theater), *The Other Josh Cohen* (Geva), *42nd Street* (Pittsburgh CLO), Ulla in *The Producers* (The Strand). Favorites: *Legally Blonde The Musical* (Elle Woods), *Singin' In The Rain* (Lina), *The Sound of Music* (Maria), *Guys & Dolls* (Sarah Brown). Loves connecting with singers as the owner of Sarah Bishop Vocal Studio. Love to Kyle, Friends and Family! Tik Tok/Instagram: @singwithbish

MARISSA BUCHHEIT (*u/s Susan, Assistant Stage Manager*) is over the moon to back with Pittsburgh CLO! Marissa has been seen at various theaters around Pittsburgh and Southern Florida including Pittsburgh CLO, Front Porch Theatricals, Gulf Coast Symphony, and West Coast Black Theater Troupe. Favorite past credits include Vanessa in *In the Heights*, Janet in *The Rocky Horror Show*. Endless love to fiancé, Alex and her Mom for encouraging her to take the leap back into theater. For Dad, always.

BILLY MASON (*Michael*) is thrilled to make a return to the Pittsburgh CLO stage, inaugurating the newly renovated Greer Cabaret Theater! He was last seen here in *Toxic Avenger* as "black dude". Other Pittsburgh CLO Credits include: *In the Heights* (Piragua), *Mamma Mia!* (Eddie) and *Disney's Newsies* (Seitz). Billy has spent many years, entertaining audiences all over the country as a host, front man, Solo performer, and concert artist. After many years living in NYC, Billy returned to Pittsburgh and to the Pittsburgh CLO family as the current Associate Producer. Thank you to family, friends and the loved ones that support my daily shenanigans and ambitions. Love to Davis, Eric, Nick and Sis! Matthew 17: 20-21. LDTB!!!

BRADY D. PATSY (*Michael*) is incredibly blessed to be making his Pittsburgh CLO Greer Cabaret debut in this beautiful new venue. Brady is local to Pittsburgh and he was last seen this summer with Pittsburgh CLO in *Guys & Dolls*, *Into the Woods*, and as Tonton Julian in *Once on this Island*. Other Regional credits include: Javert (*Les Misérables*), Tom Collins (*RENT*), Kerchak (*Disney's Tarzan*), Richard (*A New Brain*), Sweeney (*Sweeney Todd...Fleet Street*), Hud (*HAIR*), among many others. Go forth from the theater with joy and take a moment of reflection to ask, "Are you letting yourself be led by fear or love?" then, regardless of the answer, go and LOVE!

BENJAMIN KENT PIMENTAL (*u/s Michael, Assistant Stage Manager*) is a Pittsburgh native, who is proud to be back home again working with Pittsburgh CLO! Favorite Credits: Max - *The Play That Goes Wrong* (LPPAC), Cliff - *Cabaret* (Blackrock Theater), Various - *A Musical Christmas Carol* '09/'16-'22 & Linus - *You're A Good Man Charlie Brown* (Pittsburgh CLO), Scarecrow - *The Wizard of Oz* (Palace Theater), Billy - *Bright Star* (CCM). Love to Ali, Mom, Dad, Stelle, & CCM MT '20/'21! @pimentalonrye www.bkpimental.com

ETHAN RIORDAN (*Jonathan*) is so excited is excited to make his debut with the Pittsburgh CLO. A graduate of the drama studio at LaGuardia High School of Performing Arts, Ethan holds a BA in History from Yale University, where he spent a year singing and traveling with the world-famous a cappella group, The Whiffenpoofs. "An aspiring young composer" himself, Ethan spends his free time at the piano working on musical theater and film composition. He is currently scoring a full-length feature film and collaborating on a musical adaptation of the novel *The Beggar King and the Secret of Happiness*. Favorite past roles include: Melchior Gabor (*Spring Awakening*), Jean Valjean (*Les*



WHO'S WHO - CREATIVE

Ethan Riordan Bio Continued...

Misérables), and Fredrik Egerman (*A Little Night Music*). Most recently, Ethan appeared in an industry reading of a *Shimmer*, a new musical written by Sarah Schulman, Michael Korie, and Pulitzer Prize winner Anthony Davis. Ethan would like to thank his family for supporting him in his passions. He would also like to thank his manager, John Mara, Jr., CESD, and Pittsburgh CLO for this incredible opportunity. He thanks Jonathan Larson for his words and music and for being a longtime inspiration to him and countless other musical theater creators.

REED ALLEN WORTH (u/s Jonathan, u/s Michael) is so excited to be back at the Pittsburgh CLO! Previously seen as: Sunny (*Xanadu*), Male Swing (*Pump Boys and Dinettes*). Reed is an Alumni of the Point Park musical theatre department, and a graduate of the Lincoln Park Performing Arts Center. He can often be seen playing in the back line of *Paging Doctor Moon* and is set to release the score for his first feature film "Baggage Claim."

MARTHA BANTA (*Director*) was a friend and colleague of Jonathan Larson. She's honored to direct *tick, tick...BOOM!*. She was Resident Director of Larson's musical *RENT* for New York Theatre Workshop, Broadway, London, two National Tours, and she directed productions in Japan and Germany. Associate Director for *Mamma Mia!* on Broadway, National Tour, Las Vegas. The new production of *Rock Of Ages* for its 10th anniversary tour. NYC productions for: Public Theater, Rattlestick, Ensemble Studio Theater, New York Theater Workshop, New Georges, Cherry Lane, Lambs Theater, Clark Theater/Lincoln Center, Urban Stages. Regional: Adirondack Theatre Festival, Portland Center Stage, Cincinnati Playhouse, Pittsburgh Public, Ordway, St. Louis Rep, Westport, Merrimack, Capital Rep., Berkshire Theater Festival. Adirondack Theatre Festival's founding Artistic Director where she directed several premieres that went on to be produced in NYC and across the country.

ALEX MANALO (*Movement Coordinator*) is an Filipina-American performer and choreographer based in the Pittsburgh area. Point Park Alum. She has worked with several theater companies around the city such as Pittsburgh Public, Pittsburgh Playhouse, Arcade Comedy Theater, RealTime Art, Front Porch Theatricals, New Hazlett CSA, Pittsburgh Cultural Trust, Academy Theater, and City Theatre. When not in the theater, Alex can be found giving a tour of Pittsburgh on a Molly's Trolley or being a standardized patient for the Pitt medical students. AEA and Docherty Agency member. She is also a proud member of the Filipino American Association of Pittsburgh. Hats off to this cast and crew for bringing this beautiful show together. Much love to RPK and Appa. Mabhuay! IG: @alexmanalo_

ROBERT NEUMEYER (*Music Director*) is thrilled to be returning to the Kara Cabaret Series for his eighth production. Previous Cabaret credits include *Altar Boyz*, *The Toxic Avenger*, *Xanadu* and *Spamilton*. Robert's credits with the Pittsburgh CLO summer season include over 20 productions in the rotating roles of arranger, orchestrator, pianist, and conductor. Robert is the music director and conductor of the Pittsburgh CLO Gene Kelly Awards, the Henry Mancini Awards, and serves as an associate music director and arranger for the Jimmy Awards® at the Minskoff Theatre on Broadway. Robert has created arrangements and orchestrations for Norm Lewis, Clay Aiken, Jenn Colella, David Yazbek, and Titus Burgess among others. Robert is currently a resident music director at Lincoln Park Performing Arts Center.



WHO'S WHO - CREATIVE

MARTY SAVOLSKIS (*Scenic & Props Designer*) is ecstatic to be designing at the newly remodeled Greer Cabaret with Pittsburgh CLO! He has been designing and coordinating props with CLO since 2002. Memorable past productions include *The Drowsy Chaperone*, *Disney and Cameron Mackintosh's Mary Poppins*, *Disney's Newsies*, *In the Heights*, *Aida*, *Hairspray*, *Thoroughly Modern Millie*, *The Producers*, *Oklahoma!*, *Sunset Boulevard*, *West Side Story* and *A Musical Christmas Carol*. When not at CLO, you can find Marty teaching at his family's dance studio in Munhall, Fran's School of Dance, designing, choreographing, or directing locally. Thank you to mom, dad, my husband Sam, and Colby for everything! Enjoy!

PAUL MILLER (*Lighting Designer*) 6th season at Pittsburgh CLO. Broadway: Designed 5, Associate/Assistant on 20 others. Off-Broadway favorites: *Desperate Measures*, *Clinton!*, *Pageant*, *Vanities - the Musical*, *Waiting for Godot*, *Nonsense*, *Encores!* (9). National Tours: *Hairspray*, *Elf*, *The Wizard of Oz*, *Sweeney Todd...Fleet Street*, *The Producers*, *RENT*, *Shrek The Musical*. Regional: The Old Globe, Dallas Theater Center, Chicago Shakespeare, Idaho Shakespeare, Asolo Rep, ACT, Cleveland Playhouse, Pasadena Playhouse, Goodspeed, and others. Television: Evil (CBS & Paramount+), Live from Lincoln Center, 23 Netflix specials, New Year's Eve/Time's Square (23 years & 100+ performances). International: Stratford, West End, Vienna, Milan (Teatro alla Scala), Brazil, The Philippines, South Africa, Iceland, and China.

DAMIAN E. DOMINGUEZ (*Costume Designer*) is a Mexican American costume designer based out of Pittsburgh, PA. Past design credits include *American Fast* (City Theater), *Cinderella* (Pittsburgh Playhouse), *Rapunzel* (Byham Theatre), *I am A Dreamer... and Macbeth* (Resonance Works), *The Cherry Orchard* (Quantum Theatre), and *The Lavender Terrace* (New Hazlett/KST). He was the associate costume designer for *Natasha, Pierre & The Great Comet of 1812* (Pittsburgh CLO) and *A Midsummer Night's Dream in Harlem* (Pittsburgh Public). Damian was also one of the five selected artists displayed at *Flowers Meet Fashion: Inspired by Billy Porter* at the Phipps Conservatory. Upcoming projects include *Somewhere Over the Border* (City Theater), *≈ [Almost Equal To]* (Pittsburgh Playhouse) and *Cendrillon* (Resonance Works). Damian holds an MFA in Costume Design from Carnegie Mellon University. See more of his work at www.damianedominguez.com or IG: [damianedominguez](https://www.instagram.com/damianedominguez)

BOB BOLLMAN (*Sound Designer*) has been a sound designer, consultant, and engineer in the Pittsburgh area for over twenty years, working with numerous professional, community, and high school theater productions. His many regional credits include the Pittsburgh Cultural Trust, Pittsburgh CLO, Pittsburgh Musical Theater, the Palace Theater, Stage Right, and Attack Theatre. Mr. Bollman holds a bachelor's and master's degree from Duquesne University in music performance, technology, and composition. He also is a busy music arranger for many performing ensembles and music groups throughout the region when he is not mixing sound. Bob has been the houseman and house sound engineer at the Greer Cabaret Theater since 2008.

NATHAN W. SCHEUER (*Video Designer*) is a Lighting/Projection Designer based in Los Angeles. Select Projection Credits: *Something Rotten!* (Broadway At Music Circus), *Oslo* (St. Louis Repertory), *Jerome Robbins' Broadway* (TUTS), *Guys & Dolls*, *The Wizard of Oz* (The Muny), *Traffic & Weather* (ATF), *Fly* (Capital Repertory), *Evolution of Mann* (The Cell), *Miss You Like Hell* (TheatreSquared). Select Lighting Credits: *Dancing with the Stars*



WHO'S WHO - CREATIVE

Nathan W. Scheuer Bio Continued...

Live (2023), *Cheer Live* (2022). Regional: *Count of Monte Cristo* (Tuacahn), *Memoryhouse* (Los Angeles Ballet), *Kinky Boots*, *Jesus Christ Superstar*, *Les Misérables* (The Muny), *Heisenberg* (St. Louis Repertory), *After the Curtain* (Shaping Sound Tour). Nathan has also had the pleasure of designing for artists like Mandy Patinkin, Patti Lupone, Selena Gomez, Barry Manilow, Alice Cooper as well as working with the New York City Ballet, Paris Opera Ballet, Lincoln Center, and San Francisco Opera. Proud member of USA-829.

KYLEE LOERA (*Associate Video Designer*) is professional video designer, associate video designer, and content creator/video editor for live theatre, dance, and musicals based in New York. Kylee has worked at the Bernard B. Jacobs Theatre, The Capital Rep The Kennedy Center, The Metropolitan Opera, The Lincoln Center, The Muny, The 92 YMCA Theater in NYC, Signature Theater, Theatre Row, Arts Emerson, MCC Theater, The Repertory Theatre of St. Louis, The Triad, Metro and New Jewish Theatre, as well as the Delaware Theatre Company.

JONATHAN LARSON (*Book, Music, Lyrics*) received the 1996 Pulitzer Prize for Drama for *RENT*. He also won the 1996 Tony Award for Best Musical and the 1994 Richard Rodgers Award for *RENT* and twice received The Gilman & Gonzales-Falla Theatre Foundation's Comendation Award. In 1989 he was granted the Stephen Sondheim Award from American Music Theatre Festival, where he contributed to the musical "Sitting on the Edge of the Future". In 1988 he won the Richard Rodgers Development Grant for his rock musical *Superbia*, which was staged at Playwrights Horizon. He composed the score for the musical *J.P. Morgan Saves the Nation*, which was presented by En Garde Arts in 1995. Mr. Larson performed his rock monologue *tick, tick... BOOM!* at Second Stage Theatre, The Village Gate and New York Theatre Workshop. In addition to scoring and song writing for "Sesame Street", he created music for a number fo children's book-cassettes, including Steven Spielberg's "An American Tail" and "Land Before Time". Other film scores include work for Rolling Stones magazine publisher Jann Wenner. He conceived, directed and wrote four original songs for "Away We Go!", a musical video for children. *RENT*, his rock opera based on "La Boheme", had its world premiere on February 13, 1996 at New York Theatre Workshop. Mr. Larson died unexpectedly of an aortic aneurysm on January 25, 1996, ten days before his 36th birthday. His music (including songs cut from his shows) is archived in the Library of Congress.

TIM BRADY (*Production Stage Manager*) returns for his 15th season for the CLO Kara Cabaret Series. As an actor, he has appeared in 11 productions of *A Musical Christmas Carol* and various Summer Season and CLO kara Cabaret productions with Pittsburgh CLO – most recently *Xanadu*. Other local theaters that Mr. Brady has performed with include The Pittsburgh Pops, Starlight Productions, The New Pittsburgh Jewish Theatre, Stage Right and The Theatre Factory. Mr. Brady was also the managing director of the Conley Inn Dinner Theater in Irwin for 17 years. Tim starred in the Jason Coll television pilot, "Munhall."

MUSIC THEATRE INTERNATIONAL (*Licensing*) is one of the world's leading theatrical licensing agencies, granting theatres from around the world the rights to perform the greatest selection of musicals from Broadway and beyond. Founded in 1952 by composer Frank Loesser and orchestrator Don Walker, MTI is a driving force in advancing musical theatre as a vibrant and engaging art form. MTI works directly with



WHO'S WHO - CREATIVE

Music Theatre Interational Bio Continued...

the composers, lyricists and book writers of these musicals to provide official scripts, musical materials and dynamic theatrical resources to over 100,000 professional, community and school theatres in the US and in over 150 countries worldwide. MTI is particularly dedicated to educational theatre, and has created special collections to meet the needs of various types of performers and audiences. MTI's Broadway Junior™ shows are 30- and 60-minute musicals for performance by elementary and middle school-aged performers, while MTI's School Editions are musicals annotated for performance by high school students.

MARK FLEISCHER (*Executive Producer*) serves as the artistic and administrative head of the Pittsburgh CLO producing the company's 6-show summer season, Kara Cabaret Series and its annual production of *A Musical Christmas Carol*. Mark's passion for developing new musicals led to the creation of CLO's SPARK Festival initiative to develop new small musicals – a program made possible by the CLO's Next Generation Capital Campaign. Since its creation in 2017, the program has contributed to the development of more than 15 new musicals including the world premieres of *Up and Away* by Kevin Hammonds and Kristin Bair, *Game On* by Marcus Stevens and David Dabbon, *Beyond the Moon* by Joe Domencic and Christina McCann, *The Double-Threat Trio* by Adam Overett and *An Untitled New Play by Justin Timberlake* (co-produced by Pittsburgh's City Theatre). SPARK has also led to the adaptation and reduction of existing Broadway shows so they can be produced with smaller casts (*First Date*, *Xanadu*, and *Dirty Rotten Scoundrels*). Prior to joining the CLO, Mark was the Producing Artistic Director of Adirondack Theatre Festival from 2007 – 2014 where he was named the Region's Best Artistic Director by Metroland in 2009. From 1993 – 2002 he served as the Managing Artistic Director of Plano Repertory Theatre in suburban Dallas. With a passion for new plays and musicals, he has directed readings and world premiere productions for theatres across the country. He is a Board Member of the National Alliance for Musical Theatre (NAMT), chairing the organization's Educational Resources Committee and has served on its New Musical Festival Committee. Mark is also a member of The Broadway League where he serves on the Intra-Industry committee. He has taught acting, theatre history and arts administration courses at SUNY Empire State College, Columbia College, and Collin College. Mark holds a BA in English Literature and Communication Arts from Austin College and MFA in Directing from the Theatre School at DePaul University.

PITTSBURGH CLO (*Producing Company*) has been a driving force behind the preservation, creation and promotion of live musical theater since 1946. Founded in the years following WWII as a way to bring Pittsburgh together for a community experience, the company has grown to become one of the largest regional musical theater organizations in the country. CLO produces fresh new productions of Broadway classics, as well as its ongoing commitment to develop new musicals of all sizes. The organization's dedication to musical theater extends beyond its six-show summer season to year-round programming at the 200-seat Greer Cabaret Theater which saw the world premieres of *Judge Jackie: Disorder in the Court* by Michael Kooman and Christopher Diamond (2014), *Up and Away* by Kevin Hammonds and Kristin Bair (2018), *Game On* by David Dabbon and Marcus Stevens (2018), and *The Double-Threat Trio* by Adam Overett (2019), as well as the musical *An Untitled New Play by Justin Timberlake* by Matt Schattz (2021 co-production with City Theatre). To support the development of these small cast musicals the CLO launched the SPARK Festival in 2017 which has developed



WHO'S WHO - CREATIVE

Pittsburgh CLO Bio Continued...

over 15 new musicals through readings, workshops, and world premiere productions. The company's Gallery of Heroes program has commissioned and produced over 25 world premiere educational musicals designed for in-school presentations integrating musical theatre and classroom science/social studies curriculum. Gallery of Heroes performs in over 100 schools annually. The current GOH show is Incredibly Innovative Innovators of Pittsburgh. Outside of Pittsburgh the organization has helped grow the art form through its involvement with 28 Broadway shows (30 Tony Awards®) and in 2014 produced the world premiere of *An American in Paris* on Broadway, where it won 4 Tony Awards® and was the most awarded musical of the 2015 season, and in London's West End. In addition, the company has a commitment to nurturing emerging talent and has been credited with launching the careers of numerous artists such as Billy Porter, Renée Elise Goldsberry, Rob Marshall, Kathleen Marshall, Rob Ashford, Bernadette Peters and Shirley Jones. CLO's extensive education efforts include a university internship program, New Horizons for students with disabilities, and Creative Vision an in-school residency program at underperforming schools. Other ongoing initiatives include the Pittsburgh CLO Academy of Musical Theater, the Construction Center for the Arts, the acclaimed Gene Kelly Awards for Excellence in High School Musical Theater, and the National High School Musical Theatre Awards (The Jimmys Awards) created in partnership with the Nederlander Organization and The Broadway League. Pittsburgh CLO is the subject of a 2007 film starring Jeff Goldblum titled "PITTSBURGH." pittsburghCLO.org.



A Musical CHRISTMAS CAROL

DECEMBER 15 - 23

A HOLIDAY TRADITION FOR THE ENTIRE FAMILY!



Emmitt Kent as Tiny Tim A Musical Christmas Carol 2019
Photo Credit: Archie Carpenter

A MUSICAL CHRISTMAS CAROL BYHAM THEATER

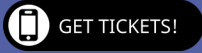

A HOLIDAY TRADITION FOR THE ENTIRE FAMILY! We've taken the spirit of the season, wrapped it in your favorite yuletide melodies, and tied it up with all the holiday magic and wonder of your childhood. Join Scrooge, Bob Cratchit, Tiny Tim, and a host of colorful characters for *A MUSICAL CHRISTMAS CAROL*. With dazzling special effects, holiday charm, and ticket prices even Scrooge would approve of, this Charles Dickens classic is a wonderful way to celebrate all the tradition of the season.





2023-2024 SCHOOL YEAR!

CLASSES NOW IN SESSION!

The CLO Academy, Pittsburgh's premier performing arts training program, has something for everyone! Whether you are set to pursue serious training, or just want to experience musical theater in a fun, welcoming environment, we have a place for you! To learn more about our classes or to register online, scan the QR code above or visit www.PITTSBURGHCLO.ORG. To register by phone, call 412-281-2234.

All classes are available onsite at the CLO Academy, or online via Zoom.

FALL CLASSES | AGES 3 - 18

The CLO Academy provides the finest dance, voice, and acting training in Pittsburgh in a positive, fun-filled class setting! These classes encourage both an appreciation for musical theater and a well-rounded education.

ADULT CLASSES | AGES 18 +

We have classes for you too! Check out our adult class offerings which include **Adult Acting**, **Beginner Ballet** and **Beginner & Intermediate Tap**.

PRIVATE LESSONS | AGES 8 - ADULT VOICE, DANCE, PIANO, ACTING, AND AUDITION COACHING

We have a variety of private lesson teachers and options ready to help you achieve your dream of being a star!

NEW HORIZONS | ALL AGES THEATER CLASSES FOR ADULTS AND STUDENTS WITH DISABILITIES

PRODUCTIONS | AGES 8 - 18

CLO Academy performance opportunities allow students to work with a professional production team and perform live on stage for family and friends!

FALL MUSICAL!



WINTER PLAY!



SPRING MUSICAL!



SING

DANCE

ACT

PRIVATE LESSONS



REGISTER TODAY

Photo Credit:
Archie Carpenter



Pittsburgh
CLO

CELEBRATING MUSICAL THEATER

DID YOU KNOW... **THE PRICE OF YOUR TICKET ONLY COVERS HALF OF OUR EXPENSES FOR THIS SHOW?**

We rely on donations and on the support of people like you! Help us continue to make musical memories ***FOR PITTSBURGH, BY PITTSBURGH, AND IN PARTNERSHIP WITH PITTSBURGH.***



OR VISIT
PITTSBURGHCLO.ORG

THE SHOW MUST GO ON! GIVE A GIFT TODAY TO KEEP OUR CURTAIN RISING!

For more information about our levels of giving, please visit our website or call our Development Office at 412-281-3973 ext. 4



The tax deductible amount of your contribution is limited by the excess of your contribution over the value of certain benefits provided by CLO. For more information, visit pittsburghCLO.org. A copy of the official registration and financial information may be obtained from the Pennsylvania Department of State by calling toll free, within Pennsylvania, 1-800-732-0999. Registration does not imply endorsement.

Photo Credit: Pittsburgh CLO's Production of *GUYS AND DOLLS* 2002



A SPECIAL THANK YOU TO OUR COMMUNITY DONORS

DIAMOND CIRCLE



GOLD CIRCLE



A SPECIAL THANK YOU TO OUR COMMUNITY DONORS



SILVER CIRCLE



EXECUTIVE PRODUCER'S CIRCLE

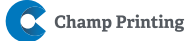
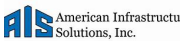

TITLE PRODUCERS

DAN AND DEBBY
BOOKER

STEPHEN AND HELEN
HANNA CASEY

THE ESTATE OF
ELEANOR DRAGAN

DOLORES KARA
IMO MICHAEL J. KARA

JOHN KEITH MAITLAND FUND OF
THE PITTSBURGH FOUNDATION/
COMMUNITY FOUNDATION OF
WESTMORELAND COUNTY

KENT AND MARTHA
MCELHATTAN

ROBERT C. MCCARTNEY

LEAD PRODUCERS

JOHN & ELIZABETH
ECKENROD

JOE & KATHY
GUYAUX

BILL & SANDY LAMBERT
IHO OUR DAUGHTERS:
EMILY & KELLY

JIM AND LISA
MCQUADE

MARK & DIANE
MINNAUGH

CAROL H. TILLOTSON
IMO ANNE C. AND
ARTHUR R. HEFREN

AVA WILSON

EXECUTIVE PRODUCERS

HAL AND KIMBERLY
BURCH

JERRY AND BARBARA CHAIT
IHO VAN KAPLAN

JOHN DICK AND TARA
BRANSTAD

JOE & KAREN
DIVITO

GUS AND ANNIE
HANNA ENGEL

MR. AND MRS.
PETER J. GERMAIN

ALEX AND SLOAN
OVERSTROM

EDWARD T. AND
SUZANNE F. KARLOVICH

GLENN &
STEPHANIE TODD



PITTSBURGH CLO DONORS

Pittsburgh CLO thanks its many community partners who have supported the Annual Campaign through September 12, 2023. Their support plays a critical role in helping CLO provide the very best in musical theatre and arts education programs throughout the region.

DONOR KEY: IMO: In Memory Of | IHO: In Honor Of | (): Number of Years

THE PITTSBURGH CLO IS GRATEFUL FOR THE GENEROUS SUPPORT PROVIDED BY THE PITTSBURGH CULTURAL TRUST

CORPORATE AND FOUNDATION DONORS

CORPORATIONS

DIAMOND CIRCLE \$25,000 AND ABOVE

#1 Cochran (17)
Dollar Bank (22)
Healthcare Realty (8)
Highmark (31)
Howard Hanna Real Estate Services (13)
Omni William Penn Hotel (14)
PNC (69)

GOLD CIRCLE \$10,000 - \$24,999

Baird (29)
Chubb Group of Insurance Companies (14)
Deloitte, LLP (17)
Delta Air Lines (7)
Educational Opportunities LLC
Giant Eagle, Inc. (19)
KeyBank (12)
Koppers (13)
Pittsburgh Steelers (3)
The Frank E. Rath - Spang & Company Charitable Trust (45)
ReedSmith (17)
UPMC (20)
Williams Coulson Johnson Lloyd Parker & Tedesco, LLC (1)

SILVER CIRCLE \$5,000 - \$9,999

84 Lumber (3)
Alco Parking (18)
AON (4)
Ernst & Young (26)
Federal Home Loan Bank of Pittsburgh
Federated Investors Foundation, Inc. (16)
First National Bank
K&L Gates, LLP (16)
KPMG (19)
MSA Safety (57)
TriState Capital Bank (2)

EXECUTIVE PRODUCER'S CIRCLE \$2,500 - \$4,999

AI Solutions
Champ Printing Company (8)

Enkompas Technology Solutions (1)
Development Dimensions International (12)
Littler Mendelson, P.C.
Post & Schell (9)
PriceWaterhouseCoopers (8)
Saul Ewing Arnstein & Lehr, LLP (6)
Schneider Downs (22)
Specialty Conduit & Manufacturing
Tudi Mechanical Systems (3)

PRODUCER'S CIRCLE \$1,000 - \$2,499

Ampco-Pittsburgh Charitable Foundation (30)
Bender Leadership Academy (5)
Confluence Financial Partners (2)
Diamonds by Rothschild (1)
HMM Insurors (19)
Mars Bank (8)
McGrath McCall, P.C. (3)
Sitko Bruno, LLC (4)
Tomayko Group Holdings

THE FOLLOWING HAVE PROVIDED MATCHING GIFTS FOR THEIR EMPLOYEES' CONTRIBUTIONS TO PITTSBURGH CLO:

3M Foundation
AT&T
Aetna Foundation
Argo Group
BNY Mellon
ChevronTexaco
Dell
Dollar Bank
Dominion Foundation
Eaton Corporation
Emerson Electric Company
EQT Foundation
Equitrans Midstream
Google
Highmark, Inc.
IBM Corporation
Koppers, Inc.
Merck
Microsoft Corporation
PNC Foundation
PPG
Thermo Fisher Scientific
United Health Group
Viacom CBS

FOUNDATION SUPPORT

Bozzone Family Foundation
The Jack Buncher Foundation

The Charity Randall Foundation
The Anne L. and George H. Clapp Charitable and Educational Trust
Cooper-Siegel Family Foundation
Edith L. Trees Charitable Trust
Ganassi Foundation
The Grable Foundation
The Heinz Endowments
Irene C. Shea Charitable Foundation
Helen M. Knepper Memorial Fund of The Pittsburgh Foundation/
Community Foundation of Westmoreland County
Massey Charitable Trust
Founders: Harris B. Massey and Doris J. Massey
McKinney Charitable Foundation
Milton G. Hulme Charitable Foundation
The Vernon C. Neal and Alvena B. Neal Fund
W.I. Patterson Charitable Fund
Pauline Pickens Charitable Trust
Richard King Mellon Foundation
Robert and Mary Weisbrod Foundation

GOVERNMENT SUPPORT

Allegheny Regional Asset District
ARP-NEA-Grants to the Arts
Pennsylvania Council on the Arts
Small Business Administration
Shuttered Venue Operators Grant Program

INDIVIDUAL DONORS

GENE KELLY PRODUCERS SOCIETY

TITLE PRODUCERS \$25,000 AND ABOVE

Dan and Debby Booker (36)
Stephen and Helen Hanna Casey (32)
The Estate of Eleanor Dragan (16)
Dolores Kara IMO
Michael J. Kara (22)
John Keith Maitland Fund of The Pittsburgh Foundation/
Community Foundation of Westmoreland County (46)
Kent and Martha McElhattan (1)
Robert C. McCartney (42)



PITTSBURGH CLO DONORS

LEAD PRODUCERS

\$15,000 - \$24,999

John & Elizabeth Eckenrod (18)
Joe & Kathy Guyaux (22)
Bill & Sandy Lambert IHO our
daughters: Emily & Kelly (24)
Jim and Lisa McQuade (6)
Mark & Diane Minnaugh (19)
Carol H. Tillotson IMO
Anne C. and Arthur R.
Hefren (13)
Ava Wilson (7)

EXECUTIVE PRODUCERS

\$10,000 - \$14,999

Hal and Kimberly Burch (8)
Jerry and Barbara Chait
IHO Van Kaplan (6)
John Dick and Tara Branstad (5)
Joe & Karen DiVito (13)
Gus and Annie Hanna Engel (5)
Mr. and Mrs. Peter J. Germain (17)
Alex and Sloan Overstrom
Edward T. and Suzanne F.
Karlovič (20)
Glenn & Stephanie Todd (9)

PRODUCING DIRECTORS

\$5,000 - \$9,999

William P. Anderson (24)
Bellin/Coontz Family Giving
Fund (5)
Elaine M. Bellin and Phyllis D. Coontz
IHO Patty Maloney (5)
Mrs. Patti Matty Blenko IMO
Walter Blenko (41)
Laurel Dagnon and
Patricia Jarrett (9)
Jeff and Lesley Evancho (3)
Patrick A. Gray (3)
Emilie Hammerstein (1)
Vicki C. Henn (6)
Michael and Evonne Henry (5)
Deedra Kay (6)
Laura Penrod Kronk (2)
Cate Linn (6)
Nicholas and Anne Liparulo (11)
Mr. Allyn J. Lynch (11)
The Malandro Family (5)
Tim McVay and David Bush (5)
Mr. and Mrs. Alexander Overstorm (3)
Robert and Christine Pietrandrea (8)
Luke and Allison Sizemore (9)
Arlene & Barry Sokolow
IMO Anna & Nicholas Zelkovic (21)
Specialty Conduit &
Manufacturing, LLC (11)
Justice Debra and
Stephan Todd (15)
Dennis and Diane Unkovic (15)
Travis and Nikki Viglione Williams (8)
James R. Wiltman (19)
Tim & Linda Zimmerman (35)

PRODUCERS

\$3,000 - \$4,999

Anonymous
Pritam and Binu Advani (6)
Richard & Mary Ellen Anzaldi (2)
Dr. Vitasta Bazaz-Sheen Sehgal -
Fund IMO Dr. Kuldeep Sehgal of
The Pittsburgh Foundation (20)
Stephen and Dana Bloomberg (10)
Bryan and Cindy Cipoletti (2)
George and Ada Davidson (39)
Phyllis and Tom Davidson (2)
Jerry and Mimi Davis (16)
Joan Clark Davis (26)
Jane & Michael Dixon
IMO Cheryl Young (24)
Mr. and Mrs. Richard Dougherty (7)
Melinda and James Edwards (8)
Cathy and Randy Emanuelson (4)
Jeff and Jennifer Erdely (2)
Kim & Curt Fleming (23)
Dr. Edward L. Foley (25)
David and Deborah Freeman (11)
George and Daphna Gans (7)
Mr. & Mrs. Robert A. Harlan (21)
Leon Hoffman (1)
Tom & Chris Kobus (27)
Irwin and Cher Kotovsky (2)
Dr. Diane Beynon Landers (9)
The Kubica Family (4)
John and Lisa Lemmex (6)
Raymond & Karen Love (21)
John & Cathy Mary (12)
Michael and Wanda McGarry (8)
Janice and Ernie Meade (9)
James Mims (1)
Ed and Deb Moretti (7)
Kari Murphy (1)
Laurie Burkhart Mushinsky (20)
Jordan and Laura Nicholas (6)
The O'Loughlin Family
Charitable Fund (22)
Leah and Paul Ohodnicki (9)
Bob Powell (3)
Roseann Rosnick (3)
Jim and Linda Rumbaugh (3)
Julie Sieger and George
Johnson (3)
Walter L. Startzel
IHO Mark Fleischer (14)
Mark and Tammy Steele (26)
Gary and Debbie Truitt (20)
Melissa Ungar (12)
Mr. & Mrs. William H. Van
Duzer (25)
Tom and Lynne
VanHimbergen (3)
Mr. & Mrs. W. Robert Wells (35)
Dr. Audrey Zelkovic
IMO Anna & Nicholas Zelkovic (10)

ASSOCIATE PRODUCERS

\$1,500 - \$2,999

Anonymous
Jen Bohland-Anhalt &
Joshua Anhalt (13)
Michele and Pat Atkins (2)
Meghan and Jose Barrera (10)
Joyce Bender (8)
Anthony Benevento (1)
Paul E. Block (21)
Beatrice Bonfiglio
IMO Alfred Bonfiglio (26)
James P. Cassaro (3)
Adam and Patricia Davidson (19)
Stacy and Christopher Dee (11)
Kristen Dettlinger (1)
Patrick and Mary Lynn Dugan (6)
Teresa and Christian Farls (1)
Wynne Rooney Fedele
IMO George W. Rooney, Jr. (14)
Holly and Mark Fleischer (3)
Warren R. Fugate (4)
Mrs. Lori Giordano-Bosiljevac (2)
Charlie and Patricia Gray
IHO the administrative and
production staffs (33)
Richard S. Hamilton Foundation (21)
George and Rita Hathaway (2)
Paul and Colleen Hennigan (2)
Leslie Hyde (5)
Margaret S. Izzo
IMO Todd Izzo (3)
Van Kaplan and MJ Brennan (8)
Greg and Debbie Knowles (8)
In loving memory of
Dr. Susan Cohen
(from Christy and
Aaron Kolko) (4)
Angela and Scott Langill (1)
Lucia Lazzara-Goodrich (4)
Fred and JoEllen Leech (9)
Richard and Lynn Lipovich (8)
Margaret A. McLean and
Stanley Yorsz (17)
Scott & Jennifer Neill (19)
Randall Olson (10)
Paul and Paula Palmer
IHO Charlie Gray and
Van Kaplan (20)
Jean Marie Perry (9)
William Perry (3)
Elisa and Terry Poole (2)
Georgiana & Bob Riley (5)
Susie and Jerry Robinson (23)
Lori Ann Rushie (2)
Eric and Michele Schaffer (17)
Ken and Toni Senator (31)
George and Helen Spalaris (11)
Sterling Family Fund of The
Pittsburgh Foundation (11)
Marcia and Louis Swartz (7)
Betsy and Tom Teti
IMO Charles and Anne Lynn (26)
LaShawnda A. Thomas (1)
Joann L. Tissue (9)



PITTSBURGH CLO DONORS

ASSOCIATE

PRODUCERS CONT'D...

Elizabeth Toole
IMO Mrs. Michael Kutsenkow (4)
Carla J. Vrsansky, Esq. (18)
Richard J. Voller
IMO Debra J. Voller (36)
Sally Wade (36)
Melvin Washington (3)
Greg and Lori Weimer (1)
Mr. & Mrs. W. Robert Wells (35)
Bob Williams (22)
J. Dennis Wilson (6)

PATRONS

\$500 - \$1,499

Anonymous
Anonymous
IHO Dan and Debby Booker (3)
Kathryn and James Bann (9)
Dr. and Mrs. Ivan Baumwell (11)
Mrs. Phyllis Bertok and
Mr. Rich Lopretto (10)
George Bielich (7)
Michael and Carol Bleier (20)
Jim Bobenage (1)
Charles & Shelly Bossong
IMO Charlotte (24)
Debbie and Jim Boughner (4)
Jim and Kristin Brennan (10)
Ellen Carabin (13)
Mrs. Roland (Nanette)
Catarinella (64)
Heather M. Chappars (13)
Tom and Dale Christopher (20)
William and Jennifer Chufu (3)
Jen and Mike Dodge (5)
Mrs. Clare Donahue
IMO Thomas M. Donahue (10)
Merrill and Theresa Druggs (19)
Carl Dudeck, Jr. (14)
Theresa B. Fedio (24)
Jeffrey & Karen Fink (27)
Galatis Family (3)
Alvaro and Sandra
Garcia-Tunon (17)
Amanda Godley and
Ken Fisher (2)
Flyspace Productions (1)
Marlene Goldstein
IHO Sharon Goldstein (1)
Rev. Dr. James R. Gretz (37)
Marlene Goldstein
in honor of my daughter,
Sharon Goldstein
Richard and Ruth Ann Hess (56)
MAC and George Hoover (5)
The Howe Family (3)
Jeff Irwin, D.D.S (36)
Thomas R. Johnson
IHO Joe Jackson (7)
Mary Kellam
IMO Robert C. Milsom (5)
Briana and Jeff Kent (2)
Arthur Kerr (42)

Kimberly Kifer
IMO Angelo Joseph Hardi (6)
Dusty Elias Kirk
IHO Dan Booker and
Helen Hanna Casey (1)
Christy Kobus (10)
Diana M. Kobus (4)
Angela M. Kokovich (4)
The J & MA Krolikowski Fund (11)
Jeff and Rachel Lizik (8)
Lewis and Megan Lloyd (1)
Brandon Marzke (1)
Jamie McGovern (2)
Dr. & Mrs. Brendan McGuire (6)
Richard and Nancy McNeill (34)
Catherine Mechling (26)
Marcia Metelsky (1)
Mrs. Joan Milsom (21)
Marcia S. Morton (50)
Jeff & Patty Nayhouse (22)
Mr. & Mrs. Richard L. Neish (12)
Mr. and Mrs. James O'Neill (24)
Todd and M'Lisa Oravitz (4)
Christina O'Toole
IMO Paul & Helen Triko (12)
Tara and Eric Park (8)
Steven and Helen Patricia (15)
The Pollon Family
IHO Vanessa Candrea (19)
Christopher and Mary Rawson (9)
Harold and Leslie Reidenbaugh (2)
Dr. Keith & Celeste Reisinger (8)
Leslie and Peter Robinson (17)
Susie and Jerry Robinson (24)
Giulia Robyn (4)
Michael and Mary Ross (2)
Iva and Gene Saraceni
IMO our daughter,
Elyse Jeanne Saraceni (13)
Susan Sargent (8)
Clyde Schmertz (5)
Bob and Lori Shelov (6)
Mr. & Mrs. James C. Stalder (6)
Randi L. Starr (7)
Richard Stewart (5)
Richard and Linda Stringert (12)
The Stoffel Family
IMO Dale Stoffel (10)
Gayle Tissue and
Yiannis Kaloyeropoulos (2)
Charles and Sue Turner (32)
Reverend Thomas A. Wagner (29)
Michael and Lisa Walsh (21)
Ramona Ward (2)
Mr. and Mrs. Thomas E. Wash (16)
Mr. and Mrs. Robert W.
Wickerham (33)
Julie Wiles (9)
Matt Williams
Judy Wolfe (2)
Patti and Randy Wynkoop (14)
The David Zeve Fdn of the Jewish
Community Fdn of Greater Pgh
IHO Helen Hanna Casey (1)

SPONSORS

\$250 - \$499

Anonymous
Anonymous
IMO Mary Helen Fuhrer
and Frank Fuhrer
Dr. & Mrs. Lee Agostini (31)
Joann S. Anderson (14)
Nancy Arshoun (4)
Mary and Len Bach (9)
David Balint
IHO Kevin McMahon (1)
Courtney Barthelemy
IHO Brett and
Honour Barthelemy (3)
The Bartosh Family (6)
Dr. Sheila Bigelow, D.O.
and Family (5)
Joan Margaret Blasinsky (13)
Robert C. Blough, Jr. (6)
Pamela Bolkovac (10)
Myron and Jeanne Caplan (1)
Mr. Edward E. Clever
IMO Barbara J. Clever (14)
Tom, Liz & Shannen Cloherty (2)
Michele Rone Cooper (17)
Tony Cortazzo and
Sara Louik Gluzman (1)
Kristen Dettlinger (1)
Elizabeth Dietrich
IHO Lexi Patterson (1)
James and Theresa Doerfler (19)
Steven Doerfler (5)
John Dreistadt (2)
Natalie Earls (4)
Elliot Counseling (1)
Dr. Peggy Farrah
IMO brothers, Sonny &
Bobby Farrah (13)
Margaret Figgins
IMO David F. Figgins (43)
Mr. and Mrs. Edward
Fortwangler (12)
Christopher Fox and
Shaun Tomaszewski (7)
Katherine and John Freed (14)
Gary and Michele Gatto (1)
The Clem Gigliotti Jr. Family (14)
Cheri and Kevin Gmitter (6)
Mr. & Mrs. Kurt Gottschalk (18)
David Gotwald & Peter Frazen (1)
Cyndy Graves (11)
Mr. and Mrs. William Greb (8)
Joann and Anthony Grieco (17)
Carol Sikov Gross (11)
David Hammerstein (1)
Amanda Colleen Harris (9)
Robert D. Harrison (5)
Andrew and Darlene Hasley (2)
Dr. Linda Haynes (11)
Amy and Paul Hoback (8)
Mt. Lebanon Community
Foundation's Dr. David &
Louise Horvath Family
Fund (5)

PITTSBURGH CLO DONORS



Mr. and Mrs. Ben Andrew Huber (3)
Lawrence R. John, M.D. (8)
Craig and Debbie Johnson (6)
Diane Johnson (7)
Russell W. Johnson
 IMO Eileen B. Johnson (3)
Mr. and Mrs. William B. Kent
 IMO Peggy Paul (8)
Roy and Lori Kern (4)
Gary and Betty Kessler (13)
MaryAnn & Bill King (23)
Maria Kovacs (8)
Stephanie Krick (11)
Joan E. Lavery
 IMO John P. Lavery (24)
Mr. and Mrs. Shawn Leifheit (11)
David M. and Joyce E. Lipkin (9)
Jennifer Long (3)
Tricia and Johanna Loughran (3)
Tracy Lunt (1)
Mr. & Mrs. Robert Madar (21)
Richard Marciniak (17)
Dr. and Mrs. James McCann (13)
Mr. and Mrs. Samuel McClure (11)
Michael and Jacqueline
 McConnell (13)
Lee and Michele McCracken (6)
Dr. Graham and
 Elizabeth McIntosh (6)
Mr. and Mrs. Robert McMahon
 IMO Bill and Norma Dinsmore
 & Ruth McMahon (16)
Mary Ann and Terry Mohr (11)
Carroll and David Morrison (10)
Ms. Bonita Mullaugh (11)
The Murray Family (9)
Tim and Carol Murray (7)
Amy and Mike Nerone (2)
David & June Nimick (27)
William and Audia Otto (15)
Chris and Diana Patella (1)
Carol Patrick (9)
Jim and Maria Pieffer (21)
Warren and Sharlene Pirring (10)
Jeffrey Hertweck and
 Christine Prince
 IMO Mary Ann Hertweck (4)
Edward and Anna Marie Rice (19)
Mona and Bob Riordan (28)
Mr. and Mrs. Byron W. Rosener III (13)
Mr. John M. Sadler (11)
Paul Schamer (10)
Carl W. Schultz (5)
Emily Busse Schwartz
 IMO John and Maggie Busse (2)
Mary Seghi (24)
Victoria and David Serafini (18)
Vincent J. Siciliano
 IMO John A. Siciliano (38)
Sal and Maria Sirabella (25)
Josh and Patricia Sivitz (1)
Ira and Lucy Snyder
 IMO Allan Snyder (7)
Susanne and Ron Sommer (11)
Kathy and Alan Stehman (11)

Mr. and Mrs. David R. Steinberg (23)
Richard Stewart (4)
Cait and Spencer Sturgeon (2)
Mitchell Taback
 IMO Barbara Taback and
 George Rooney (5)
Bob and Brenda Tate (13)
Wayne Vincent Thompson (2)
Reverend James R. Torquato (13)
David M. Turrentine
 IMO Shirley M. Turrentine (11)
Joseph & Bernadette Valero (7)
Becky and Jim Vesely
 IMO Scarlett Vesely (5)
Dr. Joann Bevilacqua Weiss
 IMO Dr. Oliver F. Weiss (26)
Mary Lee and Chuck Wetmore (7)
Henry and Rosemarie Wetzell (9)
Michael and Shelby Wherry (6)
Dick and Margaret White (17)
Nancy and Will Willems (11)
Dr. John & Valerie Williams (3)
Mr. John C. Williams, Jr. (27)
Al and Peg Williams (3)
Shirley Wilson (16)
Tom Wyse, Jr. and
 Robert A. Neft (27)

LIMELIGHTERS

\$100 - \$249

Anonymous
Anonymous IMO Agatha
Anonymous
 IMO Richard S. Mowl Jr.
 A. L. Abramovitz (9)
Forbes and Kathryn Adams (1)
John Aiello (7)
Ted and Donna Alexovitch (7)
Elizabeth R. Amber
 IMO Wayne Amber & James
 Emswiller, CAS (10)
Michael and Karen Amrhein (4)
Charles and Veronica Anchors (12)
Kristen Anderson (1)
Mr. & Mrs. Richard F. Andracki (7)
Pamela Andreyko (1)
Jere and Rozan Antonetti (14)
Sandy Artzberger (4)
James R. Atwell (9)
George W. Ayres
 IMO Joyce Davis Smith (6)
Cliff and Susanne Baker (7)
Heidi G. Balas (1)
Debra Baldesberger (9)
Marlynn Baldo (3)
Leroy and Ginger Ball (3)
Robert Banos (3)
Mr. and Mrs. Richard Barnabei (1)
Laura Berry (10)
Mr. Gerald Bartolomuucci (5)
Bob and Megan Bashaw (1)
Cissy Bassett (3)
Robert Bates (4)
Dagmar Bently (1)

Diane Berquist
 IMO Michael J. Berquist, Esq. (5)
Beth and Mike Berrigan (1)
Lisa Black (1)
Mr. David Blackmore (19)
David A. Blauch (2)
Weia Boelema & Ken Manders
 IMO Jeanne Manders (14)
Sharon Bono (1)
W. Dennis and Penny Bossick (1)
Michael and Maxine Botti
 IMO Mike Botti (6)
Kathleen Boykin (33)
Mr. & Mrs. Anthony F.
 Brandstetter (1)
Scott Branvold and
 Lynda Davidson (11)
David and Karen Brienza (6)
Trish Breuer (1)
The Brown Family (3)
Mary Patricia Brown (16)
Mr. and Mrs. Steve Brown (3)
Kirsten Bruder
 IMO Alice and Kurt Kerner (1)
Mr. and Mrs. Edward E.
 Brunins (8)
David Dean Brzozowski
 IMO Victoria Brzozowski (3)
David and Sonya Buerger (7)
Harold B. Burech (2)
Gary and Joyce Butler (4)
Tony and Vicki Caldart (2)
Dean Caliguire (2)
Mr. Russ Carley (1)
Dan and Doreen Casey (8)
Raymond W. Castle (1)
Helen Cestra (1)
Larry and Debra Chafin (3)
Marie Charles
 IMO Carolyn Marie Tady (5)
Frank and Theresa Cicci (3)
Gary and Jo Ann Claus (30)
Carolyn Clevenger (11)
Nat and Diane Cohen
 IMO Jim Mercer (18)
Scott Colbert (1)
Joy Cone Company
 IMO Joseph George (16)
Mr. and Mrs. James J. Conte (2)
Dr. and Mrs. Joseph G. Coroso (23)
Raymond Cotter (2)
Edward Crawford (1)
Fred and Joy Cullen (10)
Janet Cummings (16)
Richard and Suzanne Currie (5)
Bill and Sue Cutri Fund of the
 Pittsburgh Foundation (3)
Mrs. Mary Lou D'Ambrosio
 IMO Lynn Vuocolo (2)
Catherine M. Daily
 IMO Hazel P. Daily (27)
Stacey Daily
 IMO John Daily (1)
George and Kathleen Daniels (6)
Steve Daquilanto (1)



PITTSBURGH CLO DONORS

Matt and Paula Davey (4)
Christopher and
 NancyEllen de Fiebre (6)
Cassie and Susan DeBacco (1)
Dr. and Mrs. Tim DeBiase (11)
Alice DeCaria (3)
Michael DeKlavon (2)
Diane Deluca (2)
Sara and Joe DeLucia (4)
Edward H. DePasquale
 IMO Henry DePasquale (5)
Abby DeRiggi (1)
Ronald Dewalt and Kevin Zadeh (8)
Peter and Melba Dibble (3)
Mike and Mary Lynn Dishaw (2)
Nick and Michele Ditullio (7)
Ann Dixon (9)
Beth Ann Docherty
 IMO Janet M. Docherty (9)
John Dreistadt (3)
Jeanne Drennan (3)
Mr. Paul S. Drost (22)
Mr. and Mrs. Patrick Dunphy (27)
Michael and Peggy Dvorznak (1)
Timothy Eicher (1)
Gerald and Dawn Ellson (4)
Howard and Jan Engelberg
 IHO Joan and Sam Kamin (4)
Jenna Marie Enright Taylor (1)
Mike & Margie Evans (9)
Frank and Lisa Falcione (2)
Family House friends - Anne,
 Beth, Chuck and Sally
 IMO George Rooney (1)
Debby Fannin (1)
Mark and Carolyn Farabaugh (11)
Suzanne Faris (6)
Jacqueline Fennell (3)
Adrian and Geri Fenton (10)
Bob and Amy Ference
 IMO Marie Ference (4)
Armand Ferrara (3)
Cheryl Ferri (1)
Emily Ferri
 IMO Edward and Carole Ferri (35)
Susan Fertig (2)
Kristian Feterik (3)
Mark and Linda Fialkovich (11)
Dighton and Patricia Fiddner
 IMO John Sitton (1)
Mr. and Mrs. Robert Fiedler (12)
Tom and Sue Finegan (7)
Shelley and Don Fink (6)
Sarah Finney (3)
Jim and Paula Fiorucci
 IMO Carol Fiorucci (17)
Mr. & Mrs. William Flanagan (7)
Amber Flevaris and
 Johnathan Roppo (3)
Mike Flowers & Diane Jefchak (5)
Tina and Christopher Flowers
 IMO Spenser Flowers (11)
5 Js (16)
Mr. Gene S. Forsythe (12)
Mr. & Mrs. Paul K. Fox (30)
Francioni Families
 IMO George Rooney (1)
Kenneth T. Frankenberg (11)
John and Susan Frantz (1)
Friedlander Family (9)
Linda Froehlich
 IMO Richard D. Froehlich (3)
froggy (2)
Michael D. Gaber (1)
Henry Galaska (2)
Ben and Michelle Gallagher (2)
John and Sandy Gandolfi (3)
Judy Garcia (4)
Shirley Gaudette (1)
Mr. and Mrs. Gerard Gastonguay (6)
Damian and Hayah George (8)
Mr. and Mrs. William D. Ghrist III (20)
Amy Gilliland (2)
Meryle Gitto (2)
Cheri and Kevin Gmiter (7)
Angella Goetz (1)
Melissa Goodfriend
 IMO Jeremy Dentel (4)
Tom and Cathy Gothie (18)
Stephen Graf (6)
Gregory Granger (1)
Jason Gray (5)
John Greenlee
 IMO Eleanor S. Greenlee (3)
Eddie Grimes IMO Greg Triko (8)
Vanessa Guenther (1)
Mark M. Gudalis (5)
Teresa Mrozoskli Halbedl (2)
Denise Hampson (3)
Michael and Tammy Hart (1)
Ms. Paula Heil (6)
Randall and Barbara Henry (4)
Betty Hess
 IMO Darrell Hess (18)
Karen Hessel (1)
Diane C. Hildenbrand (3)
Mary and Leo Hitt (4)
Janice L. Hixson (6)
Diane Hoak (2)
Lois M. Hoffman
 IMO Mr. and Mrs. Edward
 Hoffman (21)
Pauline and Joan Hoffman (7)
Daniel and Vicki Holthaus (11)
Melissa Hook (8)
Larry and Denise Hoover (13)
Christina E. Horton (5)
Brian Horvath (5)
Joanne Horvath (1)
Mr. Bruce Hostler (14)
Charles Hunnell (21)
Mr. and Mrs. Patrick J. Hurley (20)
Camille Huzzard
 IHO her musical-loving
 daughter, Emma (2)
Thomas Isaac (2)
Mr. and Mrs. Ronald E. Johnson (9)
Dr. & Mrs. Robert T. Jones, Jr. (35)
Ron and Eileen Jones (1)
Ms. Sherdina Jones (6)
Alyson and Michael Joyce (1)
Elaine Kaczmarek
 IMO Dorothy Procupp and
 Joanne Readshaw (20)
Jim and Cheryl Kassner (3)
Thomas and Michelle Kearns (4)
Kelly and Walter Keller (2)
Sue A. Kelly (1)
John and Nita Kellum (2)
Mrs. Joseph Kenney (19)
Arthur Kerr (43)
Dr. Gloria Kerr
 IHO Trevor Runco (9)
Debra and Jack King (13)
Michael and Pamela King (1)
James R. Kirsch
 IMO Audrey K. Kirsch (13)
Dr. and Mrs. Andy Kiser (2)
Lynn and Milton Klein (3)
Diane Knechtel (21)
Dr. Stephanie Kobil (27)
Christy Kobus (10)
Patty Kokel (1)
Lou M. Kramer, Jr.
 IMO Louis Kramer, Sr. (10)
Shawn and Judith Kramer (5)
Mac and Eileen Kravitz (16)
Margaret and Dan Lackey (6)
Joan Lacomis (3)
Paul and Leigh Laird
 IMO George Rooney (1)
Kathleen Lamb (17)
Emily Lambert (1)
Debra Larison (19)
Mr. & Mrs. Irving J. Latterman (38)
Jeff and Amanda Laubenthal
 IMO Ronald Yant (1)
Marco Leal and Ana Plaminha (2)
Neil and Sharon LeJeune (10)
Linda Leonhardt (1)
Dirk M. Lesnett (1)
Marguerite Lesniak (2)
Leslie and Rich Levine (4)
Jonathan Levinson (1)
Mr. and Mrs. Craig C. Linner (2)
Jerry Lippiatt (4)
Margery J. Loevner (4)
Angela J. Longo (9)
Kellie Loudin (5)
Kate Loy (3)
Jeff and Dr. Jae Luck (4)
Ronald & Christine Lunardi (23)
Robert Luttner (1)
Sloan Mackey
 IMO Dennis Wilson (1)
Thomas Majeski (2)
Carole Malik and
 Marlene Campas (2)
Mr. & Mrs. Gregory D. Maloney (29)
Marianne Maloney (2)
Kay Manecke (9)
Patricia Manni
 IHO Regina Manni (2)
Kelly Manning (1)
Carol Manspeaker (1)

PITTSBURGH CLO DONORS



Janet K. Manuel (15)
Fred Maradei and
 William Gedman (3)
Elizabeth Marshall (4)
Jenny and Roger Matz,
 IMO Dr. and Mrs. A. J. Niehaus
 & Gregory Matz (4)
David Maxwell (35)
Paul C. McBeth, III (3)
Larry and Michaelene
McCahan (31)
Ms. Sharon L. McCarl (11)
Mrs. Neva McClymonds
 IMO John McClymonds (9)
Bernice McCort
 IMO Robert McCort (13)
Karen McCrary (2)
Mark and Patricia McGinley (4)
Skip McGreevy
 IMO Teresa McGreevy (15)
Heidi L. McMichael (1)
Paul and Melissa McLane (4)
Adnana Mehic (7)
Mr. and Mrs. Daniel Meier
 and Family (6)
Bob and Chris Meyer (9)
Bernadette Meyers (4)
Robert and Lynn Mialki (7)
Dr. Paul and Linda Mihalek (15)
Joseph and Gina Milcoff (5)
Robert and Amber Miles (1)
DJ and Val Miller (1)
Emily Lynne Miller (1)
Laurie Miller (11)
Stefanie Morosky & Clinton Kelly (4)
Kathleen Morouse (2)
Miriam & Todd Moules (17)
Robert & Diane Murphy (13)
Madeline M. Napoli
 IMO Robert Napoli (19)
Richard Narvin IHO My Bunny (3)
Mr. & Mrs. Robert G. Naugle (4)
William Naylor (1)
Richard Neff (2)
Suzanne S. Newpher
 IMO Rev. Robert J. Newpher (9)
William Nimick (4)
William Noel (3)
Kimberly Noonan (4)
Mrs. Audrey Novak (15)
Dan and Lisa Nydick (16)
Alice Oakes (5)
Nancy O'Dell
 IMO Hellen Lee Henderson (1)
Cathy Opsitnick (13)
Thomas M. Pakula (1)
Ed & Lisa Palombo (7)
Charles and Betty Paoletti (4)
Pascal Family (1)
Barbara Patton (2)
Jo-Ann Paulenda (7)
Ms. Lynley Pavkovich (5)
Kathy & John Pechunka (15)
Deborah Peltier (1)
Rose M. Perryman (22)
Vincent Petrocelli
 IMO Carole L. Petrocelli (17)
Jennifer L. Pfister (2)
Mark F. Piedmonte (5)
Paul S. Pieffer and
 Janice Hlad-Pieffer (15)
Mr. and Mrs. Stephen F.
 Piskurich (25)
Mr. & Mrs. Donald J. Platt (26)
Cindy & John Pokora
 IMO Lil Sciuilli (12)
Kathy Jo Pollack (18)
Duane and Bernadette
 Ponko, CPA (14)
Kenneth Powell (1)
Barry B. Premoshis (22)
Pamela R. Prisk (1)
Barbara Provenzano (18)
Jim and Maura Puchany (4)
Quality Repair Services, LLC (10)
Bridget Quinlan (2)
Sue Quinn (4)
John Ranalli (1)
Joshua and Brielle Reicks (4)
Pam Reiger and John Emry (8)
Donna Repka
 IMO Michael Carasella (24)
Edward M. Reppa, Jr. (16)
George Reuss (8)
Mr. & Mrs. Frank Ricco Jr. (13)
Carol Richardson
 IMO Josephine M. Schmitt (6)
David and Sylvie Rigdon (5)
John Roach (2)
Gary and Cookie Roberson (2)
Sally Roddy - The Voice Studio (8)
Kristen Rohr (1)
John and Joni Roland (13)
Al Rose
 IMO Diane Rose (16)
Bobbi Jo Rosol (2)
Janis Rossetti (1)
Don & Mary Rugh (20)
Mr. and Mrs. Jeffrey Rutledge (6)
Lana Saksun (2)
Frank and Denise Salopek (8)
Jen and Jeff Sarabok
 IMO Ginny Sarabok (2)
Lisa Scales (1)
Dianne Scansaroli (9)
Mark Scappe (5)
Mr. and Mrs. Daniel C. Schetley (10)
John C. Schlotterer (4)
Penny Schnarrs and
 Melissa Tavarez MD (3)
Edward R. Schneider (3)
Mary C. Sellers (1)
Tina M. Senules (12)
Victoria and David Serafini (19)
Brian Sergi-Curfman (2)
Steve and Linda Sesack (1)
Karen Seyler (1)
Madalaine T. Shigle
 IMO Therese "Grammy" Sciuilli (4)
Taitia Shelow (3)
Mark and Susan Shopland (4)
Ronald and Linda Siegel (2)
Rhoda F. Sikov
 IMO Seymour A. Sikov (27)
Mr. and Mrs. G. David Sivak (3)
Amy Skena
 IMO Joseph Dennis Wilson (1)
Jacob and Rula Skezas (10)
Gary Sladick (1)
Bob and Chris Sloboda (8)
Charles and Ruth Smith (8)
Ruth Snyder (1)
Tom and Karen Sochacki (2)
Susan Sorbo (11)
Deanna and Matthew Speranza (1)
Daniela Spitzer (6)
Mr. & Mrs. Marlis Stacy (9)
Jennifer Stanton
 IHO Mary Donaldson (3)
Carol M. Stein (18)
Mr. & Mrs. Gregory A. Stein (35)
Rona & Gary Sterling (22)
Joe Stevens (8)
Jenny and Kelly Stewart (6)
Troy and Julie Stiffler (1)
Mr. and Mrs. George S.
 Stipetich (2)
Dennis and Allison Stombaugh (6)
David Stutzman (5)
Janet L. Templer
 IMO Carol R. McAuley (23)
Dick and Jana Thomas (21)
Mr. and Mrs. Willard J.
 Tillotson, Jr. (2)
Karen F. Tissue
 IHO Lillian Cisek (8)
Mr. & Mrs. Regis Tomsey (25)
James and Elizabeth Toole (1)
The Toth Family
 IMO Amanda MacDonald Leech
 Charles F. Traeger &
 Rita Powrozniak-Traeger (9)
Jeanne Treasurer (2)
Martin Trettel (1)
George and Pia Trew (13)
Nancy and Gary Tuckfelt (2)
 IMO Jay & Renee Minsky
Scott Turnbull (1)
Catherine Turner (24)
Keith and Carol Unitas (2)
James and Dorothy Valimont (10)
Matt Vanek (1)
Jane A. Vaselenak (4)
Mr. and Mrs. Anthony L. Venci
 IMO Eleanor and Douglas
 Naylor (6)
Matt and Anne Veres (4)
Bruce Vermeychuk (1)
Marilyn and Joseph Vettorazzi (9)
Jennifer Fulmer Vinson
 IMO Marilouise "Mel" Michel (3)
Nancy Vrabel (10)
Dan and Lee Ann Wahl (4)
Leslie James Ward (9)
Christine Washington (1)



PITTSBURGH CLO DONORS

LIMELIGHTERS

CONT'D...

Warren & Shirley Wenner (7)
Patricia Wensyel (1)
Jane Werner and
Bob Rutkowski (1)
Karen and Fred Wheeler Jr. (2)
Dick and Margaret White (17)
Peggy C. Whitehurst (7)
Pete and Jean Wicks (17)
H. Wayne and
Joyce A. Wiester (28)
Donna Wilson & Stephen Spargo
IMO Lorraine DeWitt &
IHO Gloria Spargo (2)
Mr. David E. Winklmann (8)
Janice Wirth (13)
Denise Wolbert (1)
Carol Worstell
IMO Mildred Worstell (1)
Linda Wright (16)
Morgan Yates IMO M. L. Reed (3)
Joseph Yuhasz (3)
Penny Zacharias and
Kirk Burkley (3)

Ronald & Deborah Zanetti
IMO Mary Hartnett (1)
Lisa and Erik Zettelmayer (1)
Nina Zetty (2)
Dr. Paulina F. Zunino (5)
Susan Stanish Zurawsky (3)

PITTSBURGH CLO WOULD LIKE TO THANK AND RECOGNIZE THE FOLLOWING MEMBERS OF THE LEGACY LEGENDS SOCIETY:

Paul Block
Rev. Dr. James R. Gretz
Robert C. McCartney
Paul and Paula Palmer
Jeffrey Lawrence Pollock Esq.
Sally Wade

*For more information on the
Legacy Legends Planning Giving
Program, please visit our website at
PittsburghCLO.org*

**Pittsburgh CLO thanks
the CLO Ambassadors for their
generous support of the CLO
Performance Season and CLO's
Education and Community
Engagement Programs.**

**Listing is complete as of
09/12/23. Every attempt is
made to ensure that listings are
correct, but if there are
errors or omissions, please
contact the CLO Development
Office at 412-281-3973, ext. 4.
To become a Pittsburgh CLO
donor, please visit us online at
pittsburghCLO.org, or send
your contribution to:**

**Pittsburgh CLO
Development Office
719 Liberty Avenue
Pittsburgh, PA 15222**



Pittsburgh
CLO

CELEBRATING MUSICAL THEATER

LEGACY
LEGENDS

Pittsburgh CLO has introduced the CLO LEGACY LEGENDS to recognize the dedicated supporters who share a vision for Pittsburgh CLO's future. Their bequests and other planned gifts will have a profound and lasting impact on the artistic quality of the work you see on our stages.

If you would like to join us in building that future, please consider becoming a CLO LEGACY LEGEND by naming Pittsburgh CLO as a beneficiary of your will or trust, IRA or other retirement plan, life insurance policy, life income, or other planned gift. Designating Pittsburgh CLO is not a complicated process and can often be done with a phone call to your investment adviser.

If you have already named CLO in your estate plans – let us know and we will add your name to our CLO LEGACY LEGENDS and include you in special recognition and benefits.

**For more information, please contact Wynne Fedele, Director of Development at
wfedele@pittsburghCLO.org or call 412-281-3973 x232.**



SPECIAL THANKS

The CLO Gallery of Heroes in-school program is sponsored by The National Endowment for the Arts, Highmark Blue Cross Blue Shield, The Massey Charitable Trust, The Pittsburgh Foundation, Allegheny Foundation, Healthcare Trust of America, Inc., Cooper-Siegel Family Foundation, Laurel Foundation and UPMC.

The Gene Kelly Awards are sponsored by The Michael J. Kara Family, Deloitte, the Gismondi Family Foundation, Highmark Blue Cross Blue Shield, PNC, and by the CLO Ambassadors.

The Charles Gray Award for Special Achievement in Arts Education is underwritten by the Roy A. Hunt Foundation.

The CLO New Horizons is made possible in part by UPMC, Highmark Blue Cross Blue Shield, The Pittsburgh Foundation, Allegheny Foundation, Bellin/Coontz Family Giving Fund, Bender Consulting Services, Cooper-Siegel Family Foundation, PriceWaterhouseCoopers, and the Edith L. Trees Charitable Trust.

Stars of Pittsburgh CLO's Summer Season dine at the Grand Concourse Restaurant at Station Square.

The Official Hotel of Pittsburgh CLO. The Official Airline of Pittsburgh CLO. The Official Car Provider of Pittsburgh CLO.

EQT New Musicals Commissioning Fund

The purpose of the EQT New Musicals Commissioning Fund is to identify and commission writers both in Pittsburgh and across the country to write new musicals for the Pittsburgh CLO Summer Season, Cabaret and Gallery of Heroes program.

Your Tax Dollars Hard at Work.

The Allegheny Regional Asset District (RAD) invests in our region's quality of life through financial support of libraries, parks & trails, arts & culture, regional attractions, sports & civic facilities, transit, and local municipal services with proceeds from an additional one percent county-wide sales tax.

Visit RADworkshere.org for more information.

Worth Every Penny.



The Director and Choreographer are members of the Stage Directors and Choreographers Society, a national theatrical labor union.



United Scenic Artists represents the designers and scenic painters for the American Theatre.



Backstage and Front of the House Employees are represented by the International Alliance of Theatrical Stage Employees (or I.A.T.S.E.).



The actors and stage managers employed in this production are members of Actors' Equity Association, the union of professional actors and stage managers in the United States.



The Musicians, Conductors, Music Preparation Personnel and Librarians employed in this production are members of the American Federation of Musicians of the United States and Canada.

Pittsburgh CLO receives state arts funding support through a grant from the Pennsylvania Council on the Arts, a state agency funded by the Commonwealth of Pennsylvania and the National Endowment for the Arts, a federal agency.



The Allegheny Regional Asset District, a county agency created to support and finance regional assets, including libraries, parks, cultural groups, sports and civic facilities, and to distribute tax relief to the 128 municipalities of Allegheny County.



The National Endowment for the Arts is a public agency dedicated to supporting excellence in the arts, both new and established; bringing the arts to all Americans; and providing leadership in arts education. Established by Congress in 1965 as an independent agency of the federal government, the Endowment is the nation's largest annual funder of the arts, bringing great art to all 50 states, including rural areas, inner cities, and military bases.

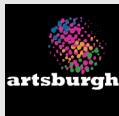

Pittsburgh CLO AMBASSADORS



BECOME A PITTSBURGH CLO AMBASSADOR TODAY!

The mission of the Pittsburgh CLO Ambassadors is to support and broaden the reach and diversity of the Pittsburgh CLO and to make musical theatre an active and accessible part of the lives of its members and others through the organization of and participation in a combination of theatrical, social, fundraising, volunteer, and educational events.



pittsburghCLO.org/Ambassadors



PITTSBURGH CLO STAFF

Mark Fleischer, Executive Producer

SALES & MARKETING

Sharon Goldstein.....*Director of Sales and Marketing*
 Nicole Castelli.....*Patron Services and Ticketing Associate*
 Ryan Clark.....*Manager of Patron Services and Ticketing*
 Emma Cumberledge.....*Patron Services and Ticketing Associate*
 Sidney Franczak.....*Marketing Manager*
 Leo Liotta.....*Patron Services and Ticketing Associate*
 Kyle J. Malinosky.....*Marketing Coordinator*
 Jacob Punturi.....*Assistant Manager of Patron Services*
 Charlene Flores Shields.....*Group Sales Coordinator*

DEVELOPMENT

Wynne Fedele.....*Director of Development*
 Shirley Gaudette.....*Manager of Individual Giving*
 Lydia Grimenstein.....*Development Coordinator*
 Liz Hoyt-Brown.....*Associate Director of Development*
 Levi Von Iderstein.....*Development Data Coordinator*
 Brandon Marzke.....*Development Coordinator*
 Dayna Sowers.....*Board Liaison*

FINANCE & ADMINISTRATION

Angela Langill.....*Director of Finance and Administration*
 Michael J. Cerchiaro.....*General Manager*
 Nancy Chang.....*Accountant*
 Shelby Hinkle.....*Human Resources Manager*
 Kuei-O Lin.....*Accountant*
 Makenzie Shimko.....*Accounting Associate*
 Keturah Wasler.....*Office Manager*
 Amanda Wilcox.....*Controller*

EDUCATION

Jim Scriven.....*Director of Education*
 Patty Maloney.....*Principal*
 Sarah Messina.....*Receptionist*
 Jacqueline Mishol.....*Receptionist*
 Aidan Quartana.....*Education Associate*
 Alexander Righetti.....*Education Operations Coordinator*

PRODUCTION/CONSTRUCTION CENTER

John R. Edkins.....*Director of Production/ Technical Supervisor*
 Benjamin Zimmer.....*Associate Director of Production*
 Billy Mason.....*Associate Producer*
 Macarena Subiabre.....*Production Manager*
 Michele Sullivan.....*Construction Center Business Manager*
 Matthew Abate.....*Welder*
 Michael Bannias.....*Key Carpenter*
 Fredrich Drenkow.....*Journeyman*
 Connor Edkins.....*Journeyman*
 Jordan Edkins.....*Foreman/CNC Operator*
 Andrew Kutrufis.....*Assistant Foreman*
 BJ Lipari.....*Scenic Charge*
 Timothy McCoy.....*Key Carpenter*
 Jessie Notarius.....*Scenic*
 Evan Shoaf.....*Key Carpenter*
 Brendan Smith.....*Key Carpenter*

tick, tick...BOOM! PRODUCTION

Bob Bollman.....*Sound Designer*
 Tim Brady*.....*Production Stage Manager*
 Marissa Buchheit.....*Assistant Stage Manager*
 Tomé Cousin.....*Intimacy Coordinator*
 Anna Hanson.....*Producing Assistant*
 Martha Banta.....*Director*
 Kylee Loera.....*Associate Video Designer*
 Alex Manalo*.....*Movement Coordinator*
 Roza Martinivic.....*Wardrobe*
 Paul Miller.....*Lighting Designer*
 Damian E. Dominguez.....*Costume Designer*
 Robert Neumeyer.....*Music Director*
 Ben Pimental*.....*Assistant Stage Manager*
 Marty Savolskis.....*Scenic & Props Designer*
 Nathan W. Scheuer.....*Video Designer*

*Members of Actors' Equity Association, the union of professional actors and stage managers in the United States.

