



Pittsburgh
CLO

CELEBRATING MUSICAL THEATER

ANYTHING GOES

UP NEXT!



Pittsburgh
CLO

CELEBRATING MUSICAL THEATER

INTO THE WOODS

Music & Lyrics by Stephen Sondheim
Book by James Lapine



**CAROLEE
CARMELLO**
as The Witch



**MANU
NARAYAN**
as The Baker



**PATTI
MURIN**
as The Baker's Wife



**JOE
SERAFINI**
as Jack

Denotes CLO Alum 



GET TICKETS

JUNE 27 - JULY 2

BENEDUM CENTER

“Be careful what you wish for” seems to be the ongoing theme in Stephen Sondheim and James Lapine’s Brothers Grimm inspired dark musical comedy, *INTO THE WOODS*. The story follows The Baker and his wife who wish to have a child, Cinderella who wishes to go the King’s Festival, and Jack who wishes his cow would give some milk. When the Baker and his wife are visited by the neighborhood witch, who reveals to them that she placed a curse on their family, the two set off on a journey into the woods to reverse the curse. Also in the woods, we meet Little Red, who is trying to visit her grandmother, a hungry Wolf, a maiden in a tower with very long hair, and the Princes chasing after their loves. Just when it seems that everyone has gotten their happily ever after, Jack’s beanstalk brings them a visit from an angry Giant, forcing the community to come together to save each other and their kingdom, but sacrifices must be made. Filled with exquisite music and brilliant lyrics, this innovative production is sure to enchant as it ventures beyond “happily ever after.”



PITTSBURGH CLO BOARD OF DIRECTORS

OFFICERS



Alexander Overstrom
Chairman of the Board



Edward T. Karlovich
President

Honorary Chairman of the Board
Julie Andrews

Chairman of the Board
Alexander Overstrom

President
Edward T. Karlovich

Vice President/CLO Ambassadors
Luke A. Sizemore

Vice Presidents/Finance
Timothy K. Zimmerman
John A. Lemmex

Vice Presidents/Cabaret Theater
John Dick
Meghan Barrera
Leah Ohodnicki

Vice President/
Construction Center & Facilities
Yarone Zober

Vice Presidents/Development
Mark J. Minnaugh
Joseph V. DiVito, Jr.
Laurie M. Mushinsky

Vice Presidents/Education
Christine M. Kobus
George Gans

Vice Presidents/Human Resources
Lesley Evancho
Leslie S. Hyde

Vice Presidents/Marketing
Michael F. Walsh
Jon Galatis

Vice Presidents/Production,
New Works Development &
Funding
Peter J. Germain
Dennis Unkovic
Stephen S. Bloomberg

Vice Presidents/Nominating
Scott F. Neill
Glenn D. Todd

Vice Presidents
Pritam Advani
Daniel I. Booker
Sherri Grask
Richard S. Hamilton
Laura Penrod Kronk

Secretary
Johanna G. O'Loughlin

Treasurer
Joseph V. DiVito, Jr.

Executive Director Emeritus
Charles Gray

Executive Producer Emeritus
Van Kaplan

Corporate Counsel
James M. Doerfler

Chairmen of the Board Emeritus
Helen Hanna Casey
William M. Lambert
George A. Davidson, Jr.
Joseph C. Guyaux
James E. Rohr
Daniel I. Booker
Louis D. Astorino

Executive Producer
Mark Fleischer

DIRECTORS

Pritam Advani
Meghan N. Barrera
Joyce A. Bender
Tony Benevento
Patricia M. Blenko
Stephen S. Bloomberg
Daniel I. Booker
Helen Hanna Casey
George A. Davidson, Jr.
John Dick
Joseph V. DiVito, Jr.
Jane Dixon
Clare Donahue
Gus Engel

Lesley Evancho
Jon Galatis
George S. Gans
Peter J. Germain
Sherri Grask
Joseph C. Guyaux
Richard S. Hamilton
Emilie Hammerstein
Vicki C. Henn
Paul Hennigan
Leon Hoffman
Leslie S. Hyde
Margaret Izzo
Edward T. Karlovich

Brian Koble
Christine M. Kobus
Laura Penrod Kronk
William M. Lambert
Diane B. Landers
John A. Lemmex
Nicholas J. Liparulo
Richard J. Lipovich
Robert C. McCartney
Margaret McLean
Timothy M. McVay
Mark J. Minnaugh
Laurie M. Mushinsky
Scott F. Neill

Johanna G. O'Loughlin
Christina P. O'Toole
Leah E. Ohodnicki
Alexander Overstrom
Robin S. Randall
Michael Rizzo
Eric A. Schaffer
Gregg Schmidtetter
Luke A. Sizemore
Arlene Sokolow
Helen Spalaris
LaShawnda Thomas
Joann L. Tissue

The Honorable
Debra Todd
Glenn D. Todd
Dennis Unkovic
Carla J. Vrsansky
Michael F. Walsh
Jake Wheatley, Jr.
Timothy K.
Zimmerman
Yarone Zober

ADVISORY BOARD

George Ator

Joan Bogut

Charles R. Fallon

Rosemarie R. Parse,
Ph.D.

Melvin D. Rex



Welcome! Once again, PNC is pleased to serve as the premier sponsor of the Pittsburgh CLO's PNC Spotlight Series.

Each year the CLO delights and entertains audiences from across our region and beyond. And this season is no different, with all-new productions of timeless classics and modern masterpieces.

The PNC Spotlight Series performances and other presentations by the CLO are important elements of Pittsburgh's thriving Cultural District, which attracts thousands of visitors to Pittsburgh every year. Events like these serve as an engine of economic growth and vibrancy for the city. Our longstanding relationship with Pittsburgh CLO enhances the region's performing arts scene and helps sustain CLO's Academy of Musical Theater for children.

Thank you for being here and supporting one of our region's rich cultural assets. Enjoy the show!

Sincerely,

A handwritten signature in blue ink, appearing to read "L. Cestello". The signature is fluid and cursive, written on a light gray background.

Louis R. Cestello
PNC Head of Regional Markets &
Regional President of Pittsburgh and Southwestern Pa.



Welcome Friends and Family!

All ashore who is going ashore! It is with great pleasure that we welcome all of you to Pittsburgh CLO's summer of musicals as we cast off and celebrate our 77th Season. We hope you brought your tap shoes as we hop on board the S.S. American with this phenomenal cast for a hilarious shipboard romp in *ANYTHING GOES!* This classic Cole Porter musical initially launched in 1934 and ran for 420 performances with the legendary Ethel Merman as Reno Sweeney. Here on our stage in 2023 we are thrilled to welcome Rashidra Scott as the clever and charismatic Reno. Ms. Scott comes direct to us from Broadway's *COMPANY*, *AIN'T TOO PROUD*, *BEAUTIFUL*, *SISTER ACT*, and more!

ANYTHING GOES is only the first of CLO's musical adventures this summer. Don't miss a moment of the magic as we make our way back to land for the rest of our Summer Season here at the Benedum Center! Venture *INTO THE WOODS* (June 27 – July 2) with us for Stephen Sondheim's Tony® Award-winning dark musical comedy with a modern twist on the classic fairytales that will have you wishing for more. Our theater will be alive with *THE SOUND OF MUSIC* (July 11 – 16) as we listen to our favorite things and the unforgettable melodies of the Von Trapp Family. Help us tell the story of a girl with big dreams in *ONCE ON THIS ISLAND* (July 25 – 30). Place your bets as we rock the boat with the Tony® Award-winning *GUYS & DOLLS* (August 8 – 13). Finally, closing out our 2023 Summer of Musicals with glamor and opulence, get swept away by star crossed lovers in *NATASHA, PIERRE & THE GREAT COMET OF 1812* (August 22 – 27.)

If you don't already have your tickets, visit PITTSBURGHCLO.ORG to purchase today, or consider upgrading to a 3 to 6-show Season Ticket Package. Plus, please check out the list of names in this program of all the individuals, companies, and foundations that support the CLO, making sure musical theatre is alive and singing here in Pittsburgh. Consider adding your name to this list by becoming a Pittsburgh CLO donor; learn more about how you can keep the curtains rising and receive unique perks and behind the scenes access.

Thank you for your continued support and enjoy *ANYTHING GOES!*

Mark Fleischer
Executive Producer



The Allegheny Regional Asset District, a county agency created to support and finance regional assets, including libraries, parks, cultural groups, sports and civic facilities, and to distribute tax relief to the 128 municipalities of Allegheny County.

THEATER CONNECTS THE WORLD. SO DO WE.

Just like the Pittsburgh Civic Light Opera, we're passionate about bringing people together, creating meaningful moments and inspiring new heights.

Delta is proud to be the official airline partner of the Pittsburgh CLO.



KEEP CLIMBING



DELTA



JUNE 13 - 18, 2023



MARK FLEISCHER, *Executive Producer*
Presents

ANYTHING GOES

MUSIC AND LYRICS BY **COLE PORTER**

ORIGINAL BOOK BY **P.G. WODEHOUSE & GUY BOLTON**
AND **HOWARD LINDSAY & RUSSEL CROUSE**

NEW BOOK BY **TIMOTHY CROUSE & JOHN WEIDMAN**

This version of *ANYTHING GOES* was adapted from the 1987 Broadway revival,
originally produced by Lincoln Center Theater.

STARRING

LIZ LECLERC • GEOFF PACKARD • RASHIDRA SCOTT • A.J. SHIVELY

THEO ALLYN • RYAN CAVANAUGH • JOSEPH DOMENCIC • TED GUZMAN
JEFFREY HOWELL • JERREME RODRIGUEZ • ALLAN SNYDER • ANDREA WEINZIERL

WITH

ASHLEY AGRUSA • SEAN BELL • KRISTEN GRACE BROWN • BOBBY M. DAVIS • ZACHARY DORAN
KYLIE EDWARDS • MARJORIE • FAILONI MATHW FEDOREK • NATHAN FISTER • JORDAN GILES
LAURA GULEY • BRADY MILLER • MICHAEL PESKO • MADYSEN PIPER
MYAH SEGURA • RENELL TAYLOR

SCENIC DESIGNER
TONY FERRIERI

LIGHTING DESIGNER
PAUL MILLER

COSTUME DESIGNER
ISABEL RUBIO

SOUND DESIGNER
CHRIS EVANS

HAIR AND MAKEUP DESIGNER
JEFF KNAGGS

PROJECTION DESIGNER
BRAD PETERSON

PROPS DESIGNER
MARTY SAVOLSKIS

PRODUCTION STAGE MANAGER
RENÉE RIMLAND

CASTING

JZ CASTING • GEOFF JOSSELSO, CSA • KATJA ZAROLINSKI, CSA

MUSIC DIRECTOR

CHOREOGRAPHER

JAMES CUNNINGHAM • MARA NEWBERY GREER

DIRECTOR

AMEENAH KAPLAN

The Director and Choreographer are members of the STAGE DIRECTORS AND CHOREOGRAPHERS SOCIETY, a national theatrical labor union.

ANYTHING GOES is presented by arrangement with Concord Theatricals on behalf of Tams-Witmark LLC.
www.concordtheatricals.com

THE VIDEOTAPING OR MAKING OF ELECTRONIC OR OTHER AUDIO AND/OR VISUAL RECORDINGS OF THIS PRODUCTION OR DISTRIBUTING RECORDINGS ON ANY MEDIUM,
INCLUDING THE INTERNET, IS STRICTLY PROHIBITED, A VIOLATION OF THE AUTHOR'S RIGHTS AND ACTIONABLE UNDER UNITED STATES COPYRIGHT LAW.

Pittsburgh CLO is a founding member of the National Alliance for Musical Theatre,
Independent Presenters Network and The Broadway League.

THE GREATEST
EXPERIENCES
ARE THE ONES
YOU ^{CAN} TASTE



Travel back to the Roaring '20s
at Omni William Penn Hotel,
where you'll enjoy classic cocktails
and nostalgic décor in our
Speakeasy social lounge.

OMNI  HOTELS
& RESORTS
william penn | pittsburgh

[OMNIHOTELS.COM/PITTSBURGH](https://www.omnihotels.com/pittsburgh)



CAST - IN ORDER OF APPEARANCE

Elisha Whitney.....	Allan Snyder*
Fred.....	Brady Miller*
Billy Crocker.....	A.J. Shively*
Reno Sweeney.....	Rashidra Scott*
Captain.....	Joseph Domencic*
Purser.....	Ryan Cavanaugh*
Sailors.....	Sean Bell*, Bobby M. Davis*, Zachary Doran, Mathew Fedorek*, Nathan Fister*, Brady Miller*, Michael Pesko* and Renell Taylor*
Sailor Quartet.....	Sean Bell*, Mathew Fedorek*, Brady Miller* and Renell Taylor*
Reporter.....	Renell Taylor*
Photographer.....	Mathew Fedorek*
Henry T. Dobson, A Minister.....	Sean Bell*
Dippy.....	Jerreme Rodriguez*
Spit.....	Ted Guzman*
Angel #1 - Purity.....	Myah Segura*
Angel #2 - Chastity	Jordan Giles*
Angel #3 - Charity.....	Ashley Agrusa*
Angel #4 - Virtue.....	Kylie Edwards*
Hope Harcourt.....	Liz Leclerc*
Evangeline Harcourt.....	Theo Allyn*
Lord Evelyn Oakleigh.....	Geoff Packard*
FBI Agents.....	Brady Miller and Michael Pesko*
Erma.....	Andrea Weinzierl*
Moonface Martin.....	Jeffrey Howell*
Old In Lady Wheelchair.....	Marjorie Failoni*
Young Swell.....	Zachary Doran
College Boys.....	Bobby M. Davis* and Zachary Doran

ENSEMBLE:

Ashley Agrusa* • Sean Bell* • Kristen Grace Brown* • Bobby M. Davis* • Zachary Doran,
Kylie Edwards* • Marjorie Failoni* • Mathew Fedorek* • Nathan Fister* • Jordan Giles* • Laura Guley
Brady Miller* • Michael Pesko* • Madysen Piper* • Myah Segura* • Renell Taylor*

DANCE CAPTAIN:

Marjorie Failoni*

UNDERSTUDIES:

Erma - Ashley Agrusa* | Lord Evelyn Oakleigh - Sean Bell* | Moonface Martin - Ryan Cavanaugh*
Reno Sweeney - Marjorie Failoni* | Hope Harcourt - Laura Guley* | Billy Crocker - Brady Miller*

**Members of the Actors' Equity Association, the union of professional actors and stage managers in the United States.*

The engagement of our talented Ensemble for *ANYTHING GOES*,
is underwritten through the generous support of

Joe and Kathy Guyaux



NEXT GENERATION
CAMPAIGN

HEALTHCARE TRUST OF AMERICA, INC.

HTA is proud to support Pittsburgh CLO.

We're the largest dedicated owner and operator of medical office buildings in the United States with \$148 million invested in over 1 million square feet across the great city of Pittsburgh. We take pride in investing in our local community.

Federal North MOB	191,610 sf
Allegheny Health Network Building	228,870 sf
Corporate One Office Park	116,260 sf
Highmark Penn Avenue Place	557,560 sf

Allegheny Health Network Building
Owned and Operated by HTA



HTA

Healthcare Trust of America, Inc.

Dedicated Owner of Best in Class Medical Office

NYSE: HTA

Corporate Headquarters

16435 North Scottsdale Road Suite 320
Scottsdale, AZ 85254
(480) 998-3478
www.htareit.com

HTA Pittsburgh Office

30 Isabella Street
Pittsburgh, PA 15214
(412) 321-3500



MUSICAL NUMBERS

ACT I

Overture.....Orchestra

SCENE 1: A Smoky Manhattan Bar

I Get A Kick Out Of You.....Reno Sweeney

SCENE 2: The Afterdeck of an Ocean Liner

There’s No Cure Like Travel.....Captain, Purser and Sailors

Bon Voyage.....Sailors and Passengers

SCENE 3: On Deck, That Evening

You’re The Top.....Reno Sweeney and Billy Crocker

Easy To Love.....Billy Crocker

Reprise: Easy To Love.....Hope Harcourt

SCENE 4: Elisha Whitney’s Stateroom | Moonface Martins’s Adjacent Cabin

The Crew Song.....Elisha Whitney

SCENE 5: On Deck, Mid-Morning

There’ll Always Be A Lady Fair.....Sailor

Friendship.....Reno Sweeney and Moonface Martin

SCENE 6: Lord Evelyn Oakleigh’s Stateroom

SCENE 7: On Deck, At Twilight

It’s De-lovely.....Billy Crocker and Hope Harcourt

SCENE 8: On Deck, Early The Following Morning

Anything Goes.....Reno Sweeney and Company

INTERMISSION

The will be one fifteen-minute intermission.

ACT II

Entr’acte.....Orchestra

SCENE 1: The Ship’s Night Club

Public Enemy Number One.....Captain, Purser and Passengers

Blow, Gabriel, Blow.....Reno Sweeney, Angels and Company

Goodbye, Little Dream, Goodbye.....Hope Harcourt

SCENE 2: The Ship’s Brig | Late At Night: Upstairs Deck Area

Be Like The Bluebird.....Moonface Martin

All Through The Night.....Billy Crocker, Hope Harcourt and Sailors

SCENE 3: On Deck, Later That Night

The Gypsy In Me.....Lord Evelyn Oakleigh and Reno Sweeney

SCENE 4: The Ship’s Brig, Early Morning

SCENE 5: On Deck

Buddie, Beware.....Erma and Sailors

Finale.....Company



Meet Our All-Star Cast



At #1 Cochran, our star-studded cast features 19 new car brands and thousands of preowned vehicles. Shop in store at any of our 33 locations or online with *ExpressWay* at Cochran.com.

#1 Cochran **GO 1 BETTER**
cochran.com

Official Vehicle Provider for Pittsburgh CLO



PITTSBURGH CLO ORCHESTRA

James Cunningham, *Conductor*
George Hoydich, *Musical Coordinator*

Reed 1.....	George Hoydich
Reed 2.....	Brady Amerson
Reed 3.....	Milt Barney
Reed 4.....	Sam Eisenreich
Trumpet 1.....	Stephen Hawk
Trumpet 2.....	Dave Wingenbach
Trumpet 3.....	Drew Fennell
Trombone 1.....	Bob Matchett
Trombone 2.....	Gary Piecka
Trombone 3.....	Glenn Wayland
Drums.....	RJ Heid
Percussion.....	Paul Evans
Guitar.....	Ken Karsh
Piano.....	Catie Brown
Violin.....	Rebecca Neukom
Bass.....	Jeff Mangone Sr.



Founded in 1956, 84 Lumber is the nation's largest privately held building materials supplier and a second generation family owned company.

84LUMBER.COM

NEXT TIME
YOU ARE IN THE CITY,
STAY & DINE AT

Fairmont Pittsburgh!

Located at the heart of the city's business, theater and retail hub, the Fairmont hotel in downtown Pittsburgh offers superb and distinctive guest services and accommodations in a luxury setting.

To make a room or dining reservation, please visit our website at Fairmont.com/pittsburgh or call 412.773.8800.

During your stay, dine at **fl.2** – a modern American restaurant in a fresh and intimate setting.



fl.2
modern american

Fairmont Pittsburgh
510 Market Street, Pittsburgh PA 15222
pittsburgh@fairmont.com • 412.773.8800



@fairmontpittsburgh
@fl2pgh



Fairmont Pittsburgh
Floor 2

BEST

DOCTORS
HOSPITALS
CUSTOMER
SERVICE

Every time.



With UPMC Health Plan, you have the best people, places, and programs all working together for you. Whether you seek care from UPMC doctors and hospitals or from our large community network, you can count on getting high-quality care where and when you need it. Plus the award-winning service of our Health Care Concierge team. So that you have access to the best care and the best help on every call and for every visit, every time you need it. **UPMCHealthPlan.com**

PARTNERS IN CARE

UPMC HEALTH PLAN

For UPMC Health Plan "best" information go to www.upmchealthplan.com/best.

Nondiscrimination statement

UPMC Health Plan¹ complies with applicable federal civil rights laws and does not discriminate on the basis of race, color, national origin, age, disability, sex, sexual orientation, gender identity, or gender expression.

¹UPMC Health Plan is the marketing name used to refer to the following companies, which are licensed to issue individual and group health insurance products or which provide third party administration services for group health plans: UPMC Health Network Inc., UPMC Health Options Inc., UPMC Health Coverage Inc., UPMC Health Plan Inc., UPMC Health Benefits Inc., UPMC for You Inc., and/or UPMC Benefit Management Services Inc.

Translation Services

ATENCIÓN: si habla español, tiene a su disposición servicios gratuitos de asistencia lingüística. Llame al 1-855-489-3494 (TTY: 1-800-361-2629).

注意：如果您使用繁體中文，您可以免費獲得語言援助服務。請 致電 1-855-489-3494 (TTY：1-800-361-2629)。

BAZ LUHRMANN'S
REVOLUTIONARY FILM COMES TO LIFE

TRUTH | BEAUTY | FREEDOM | LOVE
MOULIN ROUGE!
THE MUSICAL!

SEPTEMBER 27
- OCTOBER 8, 2023

PRE-BROADWAY PITTSBURGH PREMIERE!



OCTOBER 31 - NOVEMBER 5, 2023



Mrs. Doubtfire
The New Musical Comedy

NOVEMBER 28 - DECEMBER 3, 2023

WRITTEN & DIRECTED BY
CONOR McPHERSON



GIRL
FROM THE
NORTH
COUNTRY

MUSIC & LYRICS BY
BOB DYLAN

JANUARY 9 - 14, 2024

THE LINCOLN CENTER THEATER PRODUCTION
Lerner & Loewe's



MY
FAIR LADY

Directed by
Barclay Shier

JANUARY 30 - FEBRUARY 4, 2024



COMPANY

THE SMASH HIT MUSICAL COMEDY

APRIL 16 - 21, 2024



The Kite Runner

MAY 7 - 12, 2024

BENEDUM CENTER

SEASON TICKETS 412-456-1390 GROUPS 10+ TICKETS 412-471-6930



WHO'S WHO



JEFFREY
HOWELL



LIZ
LECLERC



GEOFF
PACKARD



RASHIDRA
SCOTT



A.J.
SHIVELY



THEO
ALLYN



RYAN
CAVANAUGH



JOSEPH
DOMENCIC



TED
GUZMAN



JERREME
RODRIGUEZ



ALLAN
SNYDER



ANDREA
WEINZIERL

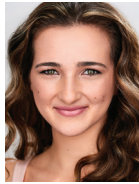

ASHLEY
AGRUSA



SEAN
BELL

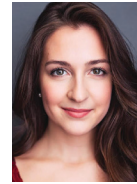

KRISTEN
GRACE
BROWN



BOBBY M.
DAVIS



ZACHARY
DORAN



KYLIE
EDWARDS



MARJORIE
FAILONI



MATHEW
FEDOREK



NATHAN
FISTER



JORDAN
GILES



LAURA
GULEY

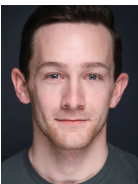

BRADY
MILLER

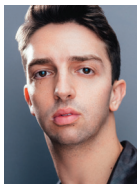

MICHAEL
PESKO



MADYSEN
PIPER



MYAH
SEGURA



RENELL
TAYLOR



WHO'S WHO - CAST

JEFFREY HOWELL (*Moonface Martin*) CLO favorites include: *Sister Act*, *The Wizard of Oz*, *Rock Of Ages*, *Titanic*, *Brigadoon*, *Damn Yankees*, *Aida*, *Singin' In The Rain*, *Sunset Boulevard*, *A Musical Christmas Carol* (Bob Cratchit), *Disney's Beauty And The Beast*, *Bells Are Ringing*, and *The Most Happy Fella*. Other Credits: *Barefoot in the Park* (Pittsburgh Public), *Citizens Market* (City Theatre), *Souvenir*, *Choir Boy* (The REP), and *Tribute to Lerner and Loewe* with Marvin Hamlisch (PSO). Honored to be named PG Performer of the Year 2020-21.

LIZ LECLERC (*Hope Harcourt*) is overjoyed to make her CLO debut this season in *Anything Goes* and *The Sound Of Music!* She's a rising junior at Carnegie Mellon University (BFA Acting/Music Theatre). Regional: Paper Mill Playhouse. Others: MPAC. Previous credits: *The Drowsy Chaperone* (Janet van de Graaf), *A Chorus Line* (Cassie), *Grease* (Marty u/s, Featured Ensemble). Endless thanks to her family who has been by her side since day one (especially you, Mom). www.lizleclerc.com

GEOFF PACKARD he/him (*Lord Evelyn Oakleigh*) has been seen on Broadway in *Bandstand* (Wayne), *Roald Dahl's Matilda* (Doctor/Escape Artist), *Rock Of Ages*, and *Phantom Of The Opera* (Raoul), as well as the First National Tour of *Wicked*, and has performed across the country at theaters such as: Paper Mill Playhouse, Goodman Theatre, Arena Stage, Shakespeare Theatre (DC), Ford's Theatre, Lookingglass Theatre, Signature Theatre (DC), Huntington Theatre, Court Theatre, Bucks County Playhouse, KC Rep, and Goodspeed Opera House. Geoff has a Joseph Jefferson Award (Chicago), a Helen Hayes Award (DC), and a IRNE Award (Boston) for Leading Actor in a Musical. BFA: University of Cincinnati (CCM) MFA:

SUNY Stony Brook. Geoff is on faculty at the University of Michigan where he teaches acting and directing. Go Blue!

RASHIDRA SCOTT (*Reno Sweeney*) Broadway: *Company*, *Ain't Too Proud...* (OBC, Grammy® nomination), *Beautiful* (OBC, Grammy® Award), *Sister Act* (OBC), *Hair*, *Finian's Rainbow*, and *Avenue Q* (Gary Coleman). Select regional: *Oliver!* (Mrs. Sowerberry, City Center Encores), *Hercules* (Muse, Paper Mill Playhouse), *Ain't Too Proud...* (Berkeley Rep, Kennedy Center), *Christmas in Connecticut*, *Ambassador of Love*, and *Anything Goes* (Reno, Goodspeed Opera House), *Dreamgirls* (Lorrell, Marriott Lincolnshire). Television: *East New York*, *Helpsters*, *Rescue Me*. Lead singer in Windborne's *Music of Whitney Houston*. BM in Music Business/Management (Berklee College of Music). Thank God, Nicolosi, Rich, and family.

A.J. SHIVELY (*Billy Crocker*) Broadway: *Paradise Square* (Tony, OCC, Chita Rivera noms.), *Bright Star* (Drama Desk nom.), *La Cage Aux Folles*. Off-Broadway/New York: *A Man Of No Importance* (CSC; Lortel Award, OCC nom.), *February House* (The Public), *Brigadoon* (Irish Rep), *The Suitcase Under The Bed* (Mint), *Unlock'd* (Prospect), *Things To Ruin* (Second Stage), *Little Airplanes Of The Heart* (EST). Regional: Berkeley Rep, Kennedy Center, CTG, Old Globe. TV/Film: *Julia* (HBO Max), *Bull* (CBS), *Hunters* (Amazon Prime), *Homeland* (Showtime), *Madam Secretary* (CBS), *The Blacklist* (NBC), *Younger* (TV Land), *Friends And Foes* (upcoming), *Nobody Walks In LA*, *From Nowhere*, *HairBraised*. Training: University of Michigan; RADA.

THEO ALLYN she/they (*Mrs. Evangeline Harcourt*) is delighted to be working again



WHO'S WHO - CAST

in her hometown of Pittsburgh! An actor, writer, and improviser, she was most recently seen in the original San Francisco company of *Harry Potter and the Cursed Child*. Regionally, Ms. Allyn has worked with Diversionary Theatre, Second City, Goodman Theatre, City Theatre, Pittsburgh Public Theatre, Pittsburgh Irish and Classical, and Bricolage. Training includes the Atlantic Theatre Company Acting School and NYU's Tisch School of the Arts. Up next: *Hamlet* with Quantum Theatre.

RYAN CAVANAUGH (*Purser, u/s Moonface Martin*) is so grateful to be back for another summer with *Anything Goes* and *Guys & Dolls* this year! CLO Credits: *South Pacific, Aida, Shrek The Musical, Damn Yankees* (Smokey), *Disney and Cameron Mackintosh's Mary Poppins*, and *Man Of La Mancha*. As a teenager, Ryan was a part of several productions at the Benedum in the CLO Teen Ensemble. Favorite Theatre Credits: Goodspeed Opera House, Asolo Repertory Theatre, *Damn Yankees* National Tour, and more. When Ryan is not on stage, he's teaching theatre at CAPA High School with the best students a teacher could ask for. Thanks Mom, Dad, and Jenna for your endless love and support!

JOSEPH DOMENCIC (*Captain*) returns for his 21st CLO production. Favorites include *Titanic, 1776, Les Misérables*, and the long-running *Forever Plaid*. He has acted and music directed with major Pittsburgh theaters, Sundance Theatre Lab, Playwrights Horizons Theater School, and Seton Hill University, where he is a full-time faculty member. His children's musicals, *Beyond the Moon* (co-authored with his wife, Christina McCann) and *The Next Galileo*, were produced by CLO's Gallery of

Heroes Program. He and Christina live in Murrysville with their daughter, Catherine.

TED GUZMAN (*Spit*) is thrilled to be making his Pittsburgh CLO debut. Born in the Philippines and raised in New Jersey, he has cultivated a passion for theatre that he is excited to share on the Benedum stage. Ted is a rising junior at Carnegie Mellon University studying Musical Theatre. He has a dog named Sassy. @tedguzmann

JERREME RODRIGUEZ (*Dippy*) CLO credits: *A Musical Christmas Carol* (Bob Cratchit), *Kinky Boots, A Chorus Line, Sister Act, The Wizard of Oz, The Double-Threat Trio, and The Book Of Merman*. Additional: *Somewhere Over the Border* (Teatro Vista), *The Current War* (William Kemmler, Quantum Theater), *Sweat* (Oscar, Pittsburgh Public), *Wig Out!* (Lucian, Pittsburgh Rep.), National Tour of *A Chorus Line* (Greg).

ALLAN SNYDER (*Elisha Whitney*) is thrilled to return to Pittsburgh CLO after appearing in *Titanic, Oklahoma!, The 39 Steps* and several seasons of *A Musical Christmas Carol*, among others. Allan appeared on Broadway in *Les Misérables*, Off-Broadway in *The Fantasticks* and toured in *The Phantom of the Opera*, often appearing in the title role. Pittsburgh credits include: Pittsburgh Public Theater, Front Porch Theatricals, PICT Classic Theatre, and Pittsburgh Musical Theatre.

ANDREA WEINZIERL (*Erma*) CLO Credits: *The Drowsy Chaperone* (Kitty), *Grease* (Patty Simcox), *A Chorus Line* (Swing). Andrea is a Pittsburgh native, prior CLO Academy student (Mini Star), Gene Kelly Award "Best Actress" winner, and Point Park Musical Theatre alum. In Pittsburgh, she has also performed at Heinz Hall, New Hazlett,



WHO'S WHO - CAST

Andrea Weinzierl Bio Continued...
and Byham and with Pittsburgh Public, The Pittsburgh Musical Theatre, and Bricolage. Regionally at Arena Stage, Riverside Theatre, and Off-Broadway with MusicalsTonight!. Andrea is a fitness instructor in Pittsburgh. @andrea.susan.11

ASHLEY AGRUSA (*Charity, Ensemble, u/s Erma*) is so excited to be making her PCLO debut! Select Regional: *Catch Me If You Can* (The REV), *A Christmas Story The Musical*, *Disney's Beauty and the Beast*, and *Annie* (Tuacahn). National Tours: *My Fair Lady*, *The Elf on the Shelf: A Christmas Musical*. BFA Musical Theatre; Cap 21/ Molloy University. Thank you family/friends for the constant love and support! Instagram:@ashley_agrusa

SEAN BELL he/him (*Minister Henry T. Dobson, Sailor, Ensemble, u/s Lord Evelyn Oakleigh*) CLO debut! Upcoming: *Harmony: A New Musical* (Broadway). Previous credits include: *A Bronx Tale* (First National Tour), *NY Pops 40th Birthday Gala* (Carnegie Hall), *How to Succeed...* (Kennedy Center), *Young Frankenstein* (The MUNY), *Crazy For You* (Signature Theatre), *Fully Committed*, *Clue* (Arrow Rock), *Disney's The Little Mermaid* (Syracuse), *Oklahoma!*, *Spamalot* (NSMT), *The Producers* (Walnut Street), and *Deathtrap* (The Fulton). TV: *Succession* (HBO), *Z* (Amazon), *Boardwalk Empire* (HBO), and *Red Oaks* (Amazon). @seanbell13, seanwbell.com

KRISTEN GRACE BROWN (*Ensemble*) is excited for her PCLO debut! Credits: *Chasing Rainbows: The Road to Oz* (Paper Mill Playhouse), *Disney and Cameron Mackintosh's Mary Poppins*, *Joseph... Dreamcoat*, *Wonderland* (Tuacahn Amphitheatre), *The Light Princess* (Summer

Theatre of New Canaan), *42nd Street*, *Mamma Mia!* (The Palace Theatre NH), *Little Women* (Skyline Theatre Company), and *Elf On the Shelf: A Christmas Musical* (National Tour). BFA Musical Theatre, Syracuse University. I love you, Mom & Dad! KristenGraceBrown.com. @kriistengrace

BOBBY M. DAVIS (*College Boy, Sailor, Ensemble*) is so happy to be making his CLO debut! Select Regional: *Joseph... Dreamcoat*, *Disney and Cameron Mackintosh's Mary Poppins*, *Wonderland* (Tuacahn), *42nd Street* (The Rev), and *A Christmas Story The Musical* (John W. Engeman). National Tour: *The Elf on the Shelf: A Christmas Musical*. Marymount Manhattan College. Thanks to the best Pittsburgh locals/cousins Kelsey and Andrew and, of course, Mom and Dad! Instagram: @b0bbydavis

ZACHARY DORAN (*College Boy, Sailor, Young Swell, Ensemble*) is thrilled to be making his professional debut in *Anything Goes!* In the fall, he will be continuing his education as a second-year in Penn State's Musical Theatre program. Previous theatre credits include: *Into the Woods* (Swing), *Pippin* (Pippin), and *How to Succeed...* (Finch). He is so excited to share his love for tap dance with the world and wants to thank his parents for their unwavering support! @tappingzacharydoran

KYLIE EDWARDS (*Virtue, Ensemble*) is a native of Pittsburgh, PA and very excited to be making her Pittsburgh CLO debut. She is currently a rising sophomore studying Musical Theatre at Carnegie Mellon University. Kylie would like to thank the creative team and cast of this show for



WHO'S WHO - CAST

such an incredible experience. She would also like to thank her teachers, family, and friends for their unwavering support.

MARJORIE FAILONI (*Old Lady In Wheelchair, Ensemble, Dance Captain, u/s Reno Sweeney*) is thrilled to be at PCLO! Broadway: *Escape To Margaritaville* (Dance Captain/Tammy u/s.). National Tours: *9 to 5 The Musical, Disney's High School Musical*. Favorites: *Escape to Margaritaville* (La Jolla), *A Christmas Story The Musical* (Tuacahn/Paper Mill), *Oklahoma!* (North Shore), *High School Musical 2!* (TOTS), *Disney's The Little Mermaid* (TUTS/Dallas/LaMirada), *42nd Street* (MSMT), *Shrek The Musical* (MUNY), and *Elf The Musical* (Ogunquit). BFA: University of Michigan. Thanks PCLO, Mara, CTG, and my family! marjoriefailoni.com

MATHEW FEDOREK (*Photographer, Sailor, Ensemble*) is a Pittsburgh native and CLO Academy alum. Past CLO shows include *Kinky Boots, A Chorus Line, Sister Act*, and *Oliver!* Other favorites include *Cabaret* (Emcee), *Disney and Cameron Mackintosh's Mary Poppins* (Bert), and *The Wild Party* (Jackie). Mathew holds his BFA from Penn State. He'd like to thank his parents, Marena, and Jack. @mathewfedorek

NATHAN FISTER he/him (*Sailor, Ensemble*) is absolutely thrilled to be making his Pittsburgh CLO debut! Select credits include: *Goodspeed Musicals, Radio City Christmas Spectacular*, IHI Stage Around Tokyo, The Lexington Theatre Company, Drury Lane Theatre, Flat Rock Playhouse, & Nashville Ballet 2. Endless thanks to CLO team & cast, the teacher/mentors who have filled his toolbox, and his family & friends for their love and support. Representation: The SquarePeg Group, Inc. @nathanfister

JORDAN GILES (*Chastity, Ensemble*) resides in Florida. She is a graduate of Point Park University with her BFA in dance and a minor in psychology. She has performed in several mediums including live stages, dance films, and special events. She hopes to explore multiple avenues of dance such as Broadway, cruise ships, movies, and TV. Jordan considers herself an old soul even though she has only lived a fraction of her life.

LAURA GULEY (*Ensemble, u/s Hope Harcourt*) It's a de-lovely CLO debut! First National Tour: *Tootsie* (u/s Sandy). Regional: *Wonderland* (u/s Mad Hatter), *Disney and Cameron Mackintosh's Mary Poppins, Joseph...Dreamcoat* (Tuacahn Amp.), and *Rock Of Ages* (Waitress #1, u/s Sherrie, Engeman Theater). Unequivocal gratitude and love to Mara, JZ Casting, HKA, Mom, Dad, and Jilly. Penn State. @lauraguley

BRADY MILLER (*Fred, FBI Agent, Sailor, Ensemble, u/s Billy Crocker*) is thrilled to make his CLO debut! National Tour: *42nd Street*. Regional: *42nd Street* (Goodspeed), *Disney and Cameron Mackintosh's Mary Poppins, The Sound of Music, Joseph and the Amazing Technicolor Dreamcoat* (Tuacahn), *My Fair Lady, Thoroughly Modern Millie*, and *Gypsy* (Riverside). Love to Mom, Dad, JGG, Michael and Ellie. Thanks to Professional Artists, Mara, Ameenah, and the PCLO team! @itsbradymiller

MICHAEL PESKO (*FBI Agent, Sailor, Ensemble*) a New Jersey native, started dancing at six years old and hasn't stopped since! Credits include *Lady Gaga's Chromatica Ball World Tour, The Marvelous Mrs. Maisel* (Amazon Prime), *Roar* (Apple TV+), *TRL* (MTV), *West Side Story, An American in Paris, Oklahoma!, Guys and*



WHO'S WHO - CAST

Michael Pesko Bio Continued...

Dolls, and more! Big thank you to the entire PCLO team as well as CESD Talent Agency. @mpesko

MADYSEN PIPER (*Ensemble*) is a graduate of Point Park University with a BFA in Jazz Dance. She has performed at the Chita Rivera Awards, The Apollo Theater Amateur Night, Destiny Rising at the Joyce, and the Capezio Ace Awards. This is Madysen's debut as a professional dancer and she is so excited and grateful! Thank you to her family, friends, mentors, and peers for the support and guidance over the years.

MYAH SEGURA (*Purity, Ensemble*) is a senior Dance BFA (Jazz) and Arts Management BS double major at Point Park University. She was recently in *Cinderella* at the Pittsburgh Playhouse and in works by Maud Arnold and Rennie Harris. Before Pittsburgh, Myah went to LaGuardia High School for the Performing Arts in NYC, while studying dance at Ballet Hispanico and Shuffles NYC. Her connection to dance is rooted in her music training. @mishmyah

RENELL TAYLOR (*Reporter, Sailor, Ensemble*) is delighted to be making his CLO debut in *Anything Goes!* Regional: The Lex, Forestburgh, Tulane Summer Lyric, Tent Theatre, and National World War II Museum. Elon Music Theatre alum. Renell would like to give special thanks to his family, friends, and all of the amazing educators and mentors he has had the pleasure to learn from.

WHO'S WHO'S - CREATIVE

MARK FLEISCHER (*Executive Producer*) In addition to working as the line producer

for CLO's Summer Season, Kara Cabaret Series and annual production of *A Musical Christmas Carol*, Mark launched the CLO's SPARK Festival initiative for new small musicals – a program made possible from the CLO's Next Generation Capital Campaign. Since its creation in 2017, the program has contributed to the development of more than 15 new musicals including the world premieres of *Up and Away* by Kevin Hammonds and Kristin Bair, *Game On* by Marcus Stevens and David Dabbon, *Beyond the Moon* by Joe Domencic and Christina McCann, and *The Double-Threat Trio* by Adam Overett. Prior to joining the CLO, Mark was the Producing Artistic Director for Adirondack Theatre Festival from 2007 – 2014 where he was named Region's Best Artistic Director by Metroland in 2009 and Managing Artistic Director for Plano Repertory Theatre in suburban Dallas from 1993 – 2002. With a passion for new plays and musicals, he has led readings, residencies and world premiere productions for theatres across the country. He is a Board Member of the National Alliance for Musical Theatre (NAMT) having also served on the organization's Educational Resources, New Musicals Festival, Fall and Spring Conference committees. He has served on grant review panels for both the New York and Texas State Council on the Arts. He has taught acting, theatre history and arts administration courses at SUNY Empire State College, Columbia College, and Collin College. Mark holds a BA in English Literature and Communication Arts from Austin College and an MFA in Directing from the Theatre School at DePaul University.

AMEENAH KAPLAN (*Director*) AAU Film School. NYU's Tisch School of the Arts. Disney Show Director. Immersive



WHO'S WHO - CREATIVE

Experience Director: *Star Wars Galactic Star Cruiser*. Resident Director: *Disney's The Lion King*. *Lydia & the Troll*: Seattle Rep. *Sister Act*: CLO, ABC's *Encore!*, *The Wiz*: First Stage, *Our Country's Good*: American Players, *Meet Vera Stark*: Purdue U., *How to Break*: Village Theatre, *The Royale*: ACT, *Bash'd*: Celebration Theatre. Shorts: *Man with a Movie Camera*, *The American Failure*. Choreography: *The Royale*: Kirk Douglas Theatre, *The Dancing Granny*: Alliance Theatre, ABC's *Encore!*, *Dancing with the Stars*. Awards: Gregory, Ovation, Sherwood, Queen of Angels, NAACP and LA Weekly for choreography, fight choreography, and directing.

MARA NEWBERY GREER (*Choreographer*) is honored to be returning to the theatre where she got her Equity card! Directing and/or choreography credits include Tuacahn, North Shore Music Theatre, Broadway at Music Circus, The Fulton Theatre, Front Porch Theatricals, Seattle 5th Avenue, The Engeman Theatre, Gateway Playhouse, Lexington Theatre Company, Music Theatre Wichita, and Paper Mill Playhouse. As a performer, Mara has worked on Broadway, National Tours, and London's West End. University of Michigan BFA Musical Theatre. Upcoming: *The Hunchback of Notre Dame* (Tuacahn), *Memphis* (Lexington Theatre Company), *The Pirates of Penzance* (Tulsa Opera). Endless love to her husband Michael (whom she met at CLO) and daughter, Maple.

JAMES CUNNINGHAM (*Music Director*) has music directed over 15 production for the CLO summer season since 2017. New York credits include *Avenue Q* (conductor), music director for *Bunnica* (TheaterworksUSA and original cast recording), *Hot Mess In Manhattan* (Araca Project), and *Happy*

Birthday (TACT) for which he also provided original music. National Tours credits as pianist and/or conductor include: *Irving Berlin's White Christmas*, *Spamalot*, *Evita* and *Cats*. Other regional credits include productions for Arena Stage, Casa Mañana, North Carolina Theatre, Sharon Playhouse, Shakespeare Theatre Company, The Engeman Theater, Paper Mill Playhouse and The Muny. He is currently on the faculty at Point Park University.

CHRIS EVANS (*Sound Designer*) is a graduate of Carnegie Mellon University (Drama '83). He has been teaching the Advanced Sound System Design course in the School of Drama for the past 7 years and also advises student sound designers who are assigned to musical productions. He has served as the House Sound Engineer at the Benedum Center in Pittsburgh, PA since 1987. During this time he has also designed and engineered shows for the Pittsburgh Opera, Pittsburgh Ballet and the Pittsburgh Civic Light Opera. In addition to his professional career in Pittsburgh, he has lectured for the Broadway Sound Master *Chris Evans Bio Continued...*

Class Series in New York City and designed sound for the Jimmy Awards at the Minskoff Theater.

TONY FERRIERI (*Scenic Designer*) Awards and milestones include The Carol R. Brown Creative Achievement Award, New Works Lifetime Achievement Award, "Designer of the Year" by Pittsburgh City Paper and Post Gazette, "Frankel Award", "Fred Kelly Award for Outstanding Achievement", Harry Schwalb Excellence in the Arts Award, Features in Live Design and Stage Directions, and over 570 scenic designs. Recent designs include; *Native Gardens* for City Theatre, *Misery* for barebones and



Pittsburgh
CLO

CELEBRATING MUSICAL THEATER

***DON'T MISS A MOM
BUT DON'T WORRY, WE***

**INTO
THE
WOODS**



GET TICKETS

JUNE 27 - JULY 2

The
**SOUND
of
MUSIC**



GET TICKETS

JULY 11 - 16

**ONCE
ON THIS
ISLAND**



GET TICKETS

JULY 25 - 30

**Keep an eye on your inbox and mailbox for more information
Or follow us on social**

ENT OF THE MAGIC THIS SUMMER!
HAVE SO MUCH MORE PLANNED FOR YOU!

GUYS
& Dolls



GET TICKETS

AUGUST 8 - 13

NATASHA, PIERRE &
THE GREAT
COMET
of 1812



GET TICKETS

AUGUST 22 - 27

A Musical
CHRISTMAS
CAROL



THIS DECEMBER!

ation on these and many more exciting theatrical events!

media:    



WHO'S WHO - CREATIVE

Tony Ferrieri Bio Continued...
Shantytown for Pittsburgh Playwrights.

KELLY HAYWOOD (*Assistant Stage Manager*) CLO: *A Chorus Line, Sister Act, In The Heights, Peter Pan, Mamma Mia!, Aida, Damn Yankees, Shrek The Musical, Monty Pythons Spamalot, A Musical Christmas Carol* and *42nd Street*. Pittsburg Public Theater: *Steel Magnolias, Slow Food, Barefoot in the Park, Little Shop of Horrors, Born Yesterday, Noises Off, A Christmas Story* and *True West*. Kelly has also done several productions with the Pittsburgh Opera and Ballet.

JEFF KNAGGS (*Hair and Makeup Designer*) is taking a break from his day job as Senior Manager of Theatrical Costuming for Norwegian Cruise Line Holdings to come back to one of his favorite cities! For NCL he has designed *Kinky Boots, Footloose, Six*, and *After Midnight*. Royal Caribbean: *Hairspray, Flight: Dare to Dream. The Silk Road, Showgirl!, The Effectors*. Pittsburgh CLO: 2017, 2018, 2019, & 2022 Seasons. TUTS: *Memphis, Dreamgirls, Into the Woods, How to Succeed..., The Rocky Horror Show, Million Dollar Quartet, Heathers, Mary Poppins, Sweet Potato Queens, Bonnie & Clyde, A Christmas Story, Music Man*. Theatre Aspen: *Beautiful*. Regional: *Mamma Mia!, Peepshow, Young Frankenstein, Disney's The Little Mermaid, Dancing With The Stars, America's Got Talent*, and *Into the Woods* at The Hollywood Bowl.

PAUL MILLER (*Lighting Designer*) 6th season at PCLO. Broadway: Designed 5, Associate/Assistant on 20 others. Off-Broadway favorites: *Desperate Measures, Clinton!, Pageant, Vanities - the Musical, Waiting for Godot, Nunsense, Encores!* (9). National Tours: *Hairspray, Elf, The Wizard*

of Oz, Sweeney Todd, The Producers, Rent, Shrek The Musical. Regional: The Old Globe, Dallas Theatre Center, Chicago Shakespeare, Idaho Shakespeare, Asolo Rep, ACT, Cleveland Playhouse, Pasadena Playhouse, Goodspeed, and others. Television: *Evil* (CBS & Paramount+), *Live from Lincoln Center*, 23 Netflix specials, *New Year's Eve/Time's Square* (23 years & 100+ performances). International: Stratford, West End, Vienna, Milan (Teatro alla Scala), Brazil, The Philippines, South Africa, Iceland and China.

BRAD PETERSON (*Projection Designer*) is thrilled to collaborate with Pittsburgh CLO. Select designs include *Cats* (Broadway Revival); *Fish in the Dark* (Broadway); *Broadway Bounty Hunter* (Off-Broadway); *If I Forget* (Roundabout); *Sing Street* (The Huntington); *El Sitt* (Riyadh Festival, Saudi Arabia); *Lion...Witch...Wardrobe, Carousel*, and *A Little Night Music* (Stratford Festival); *Wonderland, Disney's The Little Mermaid*, and *Tarzan* (Tuacahn); *Actually We're...* (Off-Broadway); *Red Roses Green Gold* (Off-Broadway). Select Broadway associate: *Camelot, Prima Facie, Pictures from Home, Flying Over Sunset, Oslo, Junk*, and *An American in Paris*. Proud member of USA-829. www.bradpetersondesign.com

RENÉE RIMLAND (*Production Stage Manager*) is so happy to be back for another wonderful summer at Pittsburgh CLO! Broadway: *Disney's Beauty and the Beast, Cabaret, Fosse, Jekyll & Hyde, Steel Pier*. National Tours: *42nd Street, Beauty..., Les Misérables, Joseph ... Dreamcoat, The Phantom of the Opera, Savion! Footnotes, Buddy! The Buddy Holly Story, Evita, Bye Bye Birdie*. PSM for over 12 seasons at PCLO. For JRR, always! Proud AEA member.



WHO'S WHO - CREATIVE

ISABEL RUBIO (*Costume Designer*) is happy to be back at Pittsburgh CLO! CLO credits *The Drowsy Chaperone*. Theatre credits: *Chicken & Biscuits; Fly; King Stag; Mr Rogers' Daniel Tiger's Neighborhood National Tours; Filming O'Keefe; Superior Donights, Brush The Summer By, Clifford The Big Red Dog; Love Song, Tick, Tick...Boom!, A Kid Pope; Peer Gynt*. Dance: *Dorrance Dance; Diana Vishneva, Beauty In Motion; Kings Of The Dance; Marrinsky Ballet*. TV Credits: *Raising Kanan; Madam Secretary; David Letterman Late Show; Law & Order; Post Cereal Commercials* Film: *Earth, Land Of The Tarahumaras; Nomadas; Mattie Fresno*. www.isabelrubio.com

MARTY SAVOLSKIS (*Props Designer*) is thrilled to be back with Pittsburgh CLO for the entire 2023 season! He's been coordinating props with CLO since 2002. Memorable past productions include *The Drowsy Chaperone, Disney and Cameron Mackintosh's Mary Poppins, Disney's Newsies, In The Heights, Aida, Hairspray, Thoroughly Modern Millie, The Producers, Oklahoma!, Sunset Boulevard, West Side Story* and *A Musical Christmas Carol*. When not at CLO you can find Marty teaching at his family's dance studio in Munhall, Fran's School of Dance, designing, choreographing or directing locally. Many thanks to his family for all of their love and support and a very special thanks to his props assistant, Colby whose talent and dedication is unmeasurable. Enjoy!

CHRISTINE SCHOTT (*Assistant Stage Manager*) is thrilled to be returning to Pittsburgh CLO after an 18 year absence! She has been a Pittsburgh-based Stage Manager for over 20 years for companies including Pittsburgh Opera, City Theatre, Pittsburgh Public, and Quantum Theatre.

Christine spent many years as the Production Manager for Carnegie Mellon University's School of Music. She now spends much of her time passing on a love of theatre to middle and high school students in the Steel Valley School District. Love to CTB, ASB, and ELB!

CONCORD THEATRICALS (*Licensing*) is a significant theatrical company, comprising the catalogs of R&H Theatricals, Samuel French, Tams-Witmark and The Andrew Lloyd Webber Collection, plus dozens of new signings each year. Its roster includes the work of Irving Berlin, Agatha Christie, George & Ira Gershwin, Marvin Hamlisch, Lorraine Hansberry, Kander & Ebb, Ken Ludwig, Lin-Manuel Miranda, Dominique Morisseau, Cole Porter, Rodgers & Hammerstein, Thornton Wilder and August Wilson. It provides comprehensive services to the creators and producers of plays and musicals, including theatrical licensing, music publishing, script publishing, cast recording and production. Concord Theatricals is passionate about cultivating theatre and making it accessible for all.

TIMOTHY CROUSE (*New Book*) has been a contributing editor of *Rolling Stone* and *The Village Voice*, as well as the Washington columnist for *Esquire*, writing numerous articles for these other publications, including the New Yorker. He is the author of *The Boys on the Bus*, a classic account of the role of the press in presidential campaigns. With Luc Brebion, he translated Roger Martin du Gard's *Lieutenant-Colonel de Maumort* (Knopf, 2000). He is currently writing short stories, one of which, "Sphinxes," was included in the O. Henry Prize Stories in 2005. He is the son of one of the original authors of *Anything Goes*, Russel Crouse.



WHO'S WHO - CREATIVE

JZ CASTING (*Casting*) Geoff Josselson, CSA and Katja Zarolinski, CSA are New York-based casting directors, handling productions for theatre, film and television. Recent work includes productions for Arena Stage, Actors Theatre of Louisville, Baltimore Center Stage, Cape Playhouse, Denver Center, Ensemble Studio Theatre, The Irish Repertory Theatre, Merrimack Rep, Oregon Shakespeare Festival, Paper Mill Playhouse, Pittsburgh CLO, Pittsburgh Public Theatre, Repertory Theatre of St. Louis, Round House Theatre, Seattle Repertory Theatre, Theaterworks Hartford, Weston Playhouse. For more information, please visit www.jz-casting.com

HOWARD LINDSAY & RUSSEL CROUSE (*Original Book*) Lindsay and Crouse's partnership stands today as the longest collaboration of any writers in theatrical history, lasting for more than 28 years. The two men first joined forces in 1934, when the producer Vinton Freedley brought them together to rewrite the libretto for *Anything Goes*, which Lindsay directed. Two years later, they wrote another Cole Porter show, *Red, Hot and Blue*. Their first straight play, *Life with Father*, opened in 1936 and holds the record for the longest running play on Broadway, at 3,224 performances. Lindsay and his wife, Dorothy Stickney, created the roles of Clarence and Vinnie Day, performing them for five years. Among other shows, Lindsay and Crouse also wrote *The Sound of Music* (score by Rodgers and Hammerstein); the Pulitzer Prize winning *State of the Union*; *Call me Madam* and *Mr. President* (scores by Irving Berlin); *The Prescott Proposals* and *The Great Sebastians*. They produced *The Hasty Heart*, *Detective Story* and *Arsenic and Old Lace*. Howard Lindsay (1889-1968) was an actor, stage manager, director and playwright before teaming up

with Russel Crouse. Russel Crouse (1893-1966) was a newspaperman, a press agent for the Theatre Guild, the author of several books and a librettist before partnering with Howard Lindsay. Crouse later reproduced, in collaboration with his wife, Anna Erskine Crouse, a son, the writer Timothy Crouse, and a daughter, the actress Lindsay Crouse.

PITTSBURGH CLO (*Producing Company*) has been a driving force behind the preservation, creation and promotion of musical theater since 1946. In addition to producing fresh new productions of Broadway classics, the not-for-profit's mission is to develop new works and showcase emerging talent. CLO's dedication to musical theater extends beyond its summer series at the Benedum Center to year-round programming at the Greer Cabaret Theater, and an annual production of *A MUSICAL CHRISTMAS CAROL*. Its extensive education efforts include the Pittsburgh CLO Academy of Musical Theater, an internship program, and in-school programs such as Gallery of Heroes and Creative Vision. Other ongoing initiatives include the Construction Center for the Arts and the Gene Kelly Awards for Excellence in High School Musical Theater. The organization also founded the National High School Musical Theatre Awards®, also known as the Jimmy Awards. pittsburghCLO.org.

COLE PORTER (*Music & Lyrics*) was born in Peru, Indiana, in 1891. He graduated from Yale, where his football songs are still popular. After the failure of his first Broadway show, he lived in Europe, where he married legendary beauty Linda Lee Thomas. Returning to New York in the late 1920s, he gained renown for many great songs, including "Night at Day," "Begin the



WHO'S WHO - CREATIVE

Beguine.” “You’re the Top” and “I Get a Kick Out of You.” His 1930s were highlighted by such Broadway offerings as *Anything Goes*, *Gay Divorce*, and *Jubilee*. A crippling riding accident in 1937 left him in constant pain, yet he continued to write memorable scores, among them *Can-Can*, *Silk Stockings*, and his masterpiece, *Kiss Me, Kate*. He died in 1964.

JOHN WEIDMAN (*New Book*) wrote the book for a wide variety of musicals, among them *Pacific Overtures* (Tony nominations, Best Book and Musical), *Assassins* and *Road Show*, all with scores by Stephen Sondheim. He co-authored the Tony Award®-winning 1987 revival of Cole Porter’s *Anything Goes*. Weidman’s other musicals include *Big: The Musical*, *Contact*, and *Happiness*. Since 1986, he has written for *Sesame Street*, receiving seven Emmy® Awards for Outstanding Writing. In 1996, he was awarded the Kleban Award, and he served as president of the Dramatists Guild from 1999 to 2009.

P.G. WODEHOUSE & GUY BOLTON (*Original Book*) were both born in England. They were introduced by Jerome Kern, and he suggested they work together. They did, tirelessly, and in the beginning of their collaboration wrote nearly one show per month: the famed Princess Theatre musicals. Bolton and Wodehouse went on to write more than 20 musicals together. Usually, they collaborated on the book, and Wodehouse wrote the lyrics. Both lived into their nineties, and both, together and individually, were astoundingly prolific. Bolton, with one collaborator or another, or on his own, had a hand in well over 100 musicals and straight plays as well as numerous film scripts and novels. Wodehouse wrote 97 books, most notably, the “Jeeves” novels and countless short

stories, articles, essays and films. In 1975, he was knighted side-by-side with Charlie Chaplin. In addition to *Anything Goes*, their work together includes *Have A Heart*; *Oh, Boy!*; *Leave It To Jane*; *Oh, Lady! Lady!*; *Sitting Pretty*, *Oh, Kay!* and *Rosalie*. They remained friends and neighbors (in Remsenburg, New York) throughout their final days.





PITTSBURGH CLO DONORS

Pittsburgh CLO thanks its many community partners who have supported the Annual Campaign through May 31, 2023. Their support plays a critical role in helping CLO provide the very best in musical theatre and arts education programs throughout the region.

THE PITTSBURGH CLO IS GRATEFUL FOR THE GENEROUS SUPPORT PROVIDED BY THE PITTSBURGH CULTURAL TRUST

CORPORATE AND FOUNDATION DONORS

CORPORATIONS

DIAMOND CIRCLE \$25,000 AND ABOVE

#1 Cochran (17)
Dollar Bank (22)
Healthcare Realty (8)
Highmark (31)
Howard Hanna Real Estate Services (13)
Omni William Penn Hotel (14)
PNC (69)

GOLD CIRCLE \$10,000 - \$24,999

Baird (29)
Chubb Group of Insurance Companies (14)
Deloitte, LLP (17)
Delta Air Lines (7)
Educational Opportunities LLC
Giant Eagle, Inc. (19)
KeyBank (12)
Koppers (13)
Pittsburgh Steelers (3)
The Frank E. Rath - Spang & Company Charitable Trust (44)
ReedSmith (17)
UPMC (20)
Williams Coulson Johnson Lloyd Parker & Tedesco, LLC (1)

SILVER CIRCLE \$5,000 - \$9,999

84 Lumber (3)
Alco Parking (18)
AON (4)
Ernst & Young (26)
Federated Investors Foundation, Inc. (16)
First National Bank
K&L Gates, LLP (16)
KPMG (19)
MSA Safety (57)
TriState Capital Bank (2)

EXECUTIVE PRODUCER'S CIRCLE \$2,500 - \$4,999

AI Solutions
Champ Printing Company (8)
Enkompas Technology Solutions (1)
Development Dimensions

International (12)
Littler Mendelson, P.C.
Post & Schell (9)
PriceWaterhouseCoopers (8)
Saul Ewing Arnstein & Lehr, LLP (6)
Schneider Downs (22)
Specialty Conduit & Manufacturing
Tudi Mechanical Systems (3)

PRODUCER'S CIRCLE \$1,000 - \$2,499

Ampco-Pittsburgh Charitable Foundation (30)
Bender Leadership Academy (5)
Confluence Financial Partners (2)
Diamonds by Rothschild (1)
HMM Insurors (19)
Mars Bank (8)
McGrath McCall, P.C. (3)
Sitko Bruno, LLC (4)
Tomayko Group Holdings

THE FOLLOWING HAVE PROVIDED MATCHING GIFTS FOR THEIR EMPLOYEES' CONTRIBUTIONS TO PITTSBURGH CLO:

3M Foundation
AT&T
Aetna Foundation
Argo Group
BNY Mellon
ChevronTexaco
Dell
Dollar Bank
Dominion Foundation
Eaton Corporation
Emerson Electric Company
EQT Foundation
Equitrans Midstream
Google
Highmark, Inc.
IBM Corporation
Koppers, Inc.
Merck
Microsoft Corporation
PNC Foundation
PPG
Thermo Fisher Scientific
United Health Group
Viacom CBS

FOUNDATION SUPPORT

Bozzone Family Foundation
The Jack Buncher Foundation
The Charity Randall Foundation

The Anne L. and George H. Clapp Charitable and Educational Trust
Cooper-Siegel Family Foundation
Edith L. Trees Charitable Trust
Ganassi Foundation
The Grable Foundation
The Heinz Endowments
Irene C. Shea Charitable Foundation
Helen M. Knepper Memorial Fund of The Pittsburgh Foundation/
Community Foundation of Westmoreland County
Massey Charitable Trust
Founders: Harris B. Massey and Doris J. Massey
McKinney Charitable Foundation
Milton G. Hulme Charitable Foundation
W.I. Patterson Charitable Fund
Pauline Pickens Charitable Trust
Richard King Mellon Foundation
Robert and Mary Weisbrod Foundation

GOVERNMENT SUPPORT

Allegheny Regional Asset District
ARP-NEA-Grants to the Arts
Pennsylvania Council on the Arts
Small Business Administration
Shuttered Venue Operators Grant Program

INDIVIDUAL DONORS

GENE KELLY PRODUCERS SOCIETY

TITLE PRODUCERS \$25,000 AND ABOVE

Dan and Debby Booker (36)
Stephen and Helen Hanna Casey (32)
The Estate of Eleanor Dragan (16)
Dolores Kara IMO
Michael J. Kara (22)
John Keith Maitland Fund of The Pittsburgh Foundation/
Community Foundation of Westmoreland County (46)
Kent and Martha McElhattan (1)
Robert C. McCartney (42)



PITTSBURGH CLO DONORS

LEAD PRODUCERS

\$15,000 - \$24,999

John & Elizabeth Eckenrod (18)
Joe & Kathy Guyaux (22)
Bill & Sandy Lambert IHO our daughters: Emily & Kelly (24)
Jim and Lisa McQuade (6)
Mark & Diane Minnaugh (19)
Carol H. Tillotson IMO
Anne C. and Arthur R. Hefren (13)
Ava Wilson (7)

EXECUTIVE PRODUCERS

\$1,000 - \$14,999

Hal and Kimberly Burch (7)
Jerry and Barbara Chait IHO
Van Kaplan (6)
John Dick and Tara Branstad (5)
Joe & Karen DiVito (12)
Gus and Annie Hanna Engel (5)
Mr. and Mrs. Peter J. Germain (17)
Edward T. and Suzanne F. Karlovich (20)
Glenn & Stephanie Todd (8)

PRODUCING DIRECTORS

\$5,000 - \$9,999

William P. Anderson (23)
Bellin/Coontz Family Giving Fund (5)
Elaine M. Bellin and Phyllis D. Coontz IHO Patty Maloney (5)
Mrs. Patti Matty Blenko IMO
Walter Blenko (41)
Laurel Dagnon and Patricia Jarrett (9)
Jeff and Lesley Evancho (3)
Patrick A. Gray (3)
Emilie Hammerstein (1)
Vicki C. Henn (6)
Michael and Evonne Henry (5)
Deedra Kay (6)
Laura Penrod Kronk (2)
Cate Linn (6)
Nicholas and Anne Liparulo (11)
Mr. Allyn J. Lynch (11)
The Malandro Family (5)
Tim McVay and David Bush (5)
Mr. and Mrs. Alexander Overstorm (3)
Robert and Christine Pietrandrea (8)
Luke and Allison Sizemore (9)
Arlene & Barry Sokolow
IMO Anna & Nicholas Zelkovic (21)
Specialty Conduit & Manufacturing, LLC (11)
Justice Debra and Stephan Todd (15)
Dennis and Diane Unkovic (15)
Travis and Nikki Viglione Williams (8)
James R. Wiltman (18)

PRODUCERS

\$3,000 - \$4,999

Anonymous
Pritam and Binu Advani (6)
Richard & Mary Ellen Anzaldi (2)
Dr. Vitasta Bazaz-Sheen Sehgal - Fund IMO Dr. Kuldeep Sehgal of The Pittsburgh Foundation (20)
Bryan and Cindy Cipoletti (2)
George and Ada Davidson (39)
Phyllis and Tom Davidson (2)
Jerry and Mimi Davis (16)
Joan Clark Davis (26)
Jane & Michael Dixon IMO
Cheryl Young (24)
Mr. and Mrs. Richard Dougherty (7)
Melinda and James Edwards (8)
Cathy and Randy Emanuelson (4)
Jeff and Jennifer Erdely (2)
Kim & Curt Fleming (23)
Dr. Edward L. Foley (25)
David and Deborah Freeman (11)
George and Daphna Gans (7)
Mr. & Mrs. Robert A. Harlan (21)
Leon Hoffman (1)
Tom & Chris Kobus (27)
Irwin and Cher Kotovsky (2)
Dr. Diane Beynon Landers (9)
The Kubica Family (4)
John and Lisa Lemmex (6)
Raymond & Karen Love (21)
John & Cathy Mary (12)
Michael and Wanda McGarry (8)
Janice and Ernie Meade (9)
James Mims (1)
Ed and Deb Moretti (6)
Kari Murphy (1)
Laurie Burkhart Mushinsky (20)
Jordan and Laura Nicholas (6)
The O'Laughlin Family Charitable Fund (22)
Leah and Paul Ohodnicki (9)
Bob Powell (3)
Roseann Rosnick (3)
Jim and Linda Rumbaugh (2)
Julie Sieger and George Johnson (3)
Walter L. Startzel
IHO Mark Fleischer (14)
Gary and Debbie Truitt (20)
Melissa Ungar (12)
Mr. & Mrs. William H. Van Duzer (25)
Tom and Lynne VanHimbergen (3)
Mr. & Mrs. W. Robert Wells (35)
Dr. Audrey Zelkovic
IMO Anna & Nicholas Zelkovic (10)
Tim & Linda Zimmerman (35)

ASSOCIATE PRODUCERS

\$1,500 - \$2,999

Anonymous
Jen Bohland-Anhalt & Joshua Anhalt (13)
Michele and Pat Atkins (2)
Meghan and Jose Barrera (10)
Joyce Bender (8)
Anthony Benevento (1)
Paul E. Block (21)
Stephen and Dana Bloomberg (10)
Beatrice Bonfiglio
IMO Alfred Bonfiglio (26)
James P. Cassaro (3)
Adam and Patricia Davidson (19)
Stacy and Christopher Dee (11)
Kristen Dettlinger (1)
Patrick and Mary Lynn Dugan (6)
Wynne Rooney Fedele
IMO George W. Rooney, Jr. (14)
Holly and Mark Fleischer (3)
Warren R. Fugate (4)
Mrs. Lori Giordano-Bosiljevac (2)
Charlie and Patricia Gray
IHO the administrative and production staffs (33)
Richard S. Hamilton Foundation (21)
George and Rita Hathaway (2)
Paul and Colleen Hennigan (2)
Leslie Hyde (4)
Margaret S. Izzo
IMO Todd Izzo (3)
Van Kaplan and MJ Brennan (8)
Greg and Debbie Knowles (8)
In loving memory of Dr. Susan Cohen (from Christy and Aaron Kolko) (4)
Angela and Scott Langill (1)
Lucia Lazzara-Goodrich (4)
Fred and JoEllen Leech (9)
Richard and Lynn Lipovich (8)
Margaret A. McLean and Stanley Yorsz (17)
Scott & Jennifer Neill (19)
Randall Olson (10)
Paul and Paula Palmer
IHO Charlie Gray and Van Kaplan (20)
Jean Marie Perry (9)
William Perry (3)
Georgiana & Bob Riley (5)
Susie and Jerry Robinson (23)
Lori Ann Rushie (2)
Eric and Michele Schaffer (17)
Ken and Toni Senatore (31)
George and Helen Spalaris (11)
Mark and Tammy Steele (26)
Sterling Family Fund of The Pittsburgh Foundation (10)
Marcia and Louis Swartz (7)
Betsy and Tom Teti
IMO Charles and Anne Lynn (25)
LaShawnda A. Thomas (1)
Joann L. Tissue (9)



PITTSBURGH CLO DONORS

ASSOCIATE

PRODUCERS CONT'D...

Elizabeth Toole
IMO Mrs. Michael Kutsenkow (4)
Carla J. Vrsansky, Esq. (18)
Mr. & Mrs. Richard J. Voller (36)
Melvin Washington (3)
Greg and Lori Weimer (1)
Mr. & Mrs. W. Robert Wells (35)
Bob Williams (22)
J. Dennis Wilson (6)

PATRONS

\$500 - \$1,499

Anonymous
Anonymous
IHO Dan and Debby Booker (3)
Kathryn and James Bann (9)
Dr. and Mrs. Ivan Baumwell (11)
Mrs. Phyllis Bertok and
Mr. Rich Lopretto (10)
George Bielich (7)
Michael and Carol Bleier (20)
Charles & Shelly Bossong
IMO Charlotte (24)
Debbie and Jim Boughner (4)
Jim and Kristin Brennan (10)
Ellen Carabin (13)
Mrs. Roland (Nanette)
Catarinella (64)
Heather M. Chappars (13)
Tom and Dale Christopher (20)
William and Jennifer Chufo (3)
Jen and Mike Dodge (5)
Merrill and Theresa Druggs (19)
Carl Dudeck, Jr. (14)
Theresa B. Fedio (24)
Jeffry & Karen Fink (27)
Galatis Family (3)
Alvaro and Sandra
Garcia-Tunon (17)
Amanda Godley and
Ken Fisher (2)
Flyspace Productions (1)
Rev. Dr. James R. Gretz (37)
Richard and Ruth Ann Hess (56)
MAC and George Hoover (5)
The Howe Family (3)
Jeff Irwin, D.D.S (36)
Thomas R. Johnson
IHO Joe Jackson (7)
Mary Kellam
IMO Robert C. Milsom (5)
Briana and Jeff Kent (2)
Arthur Kerr (42)
Kimberly Kifer
IMO Angelo Joseph Hardi (6)
Dusty Elias Kirk
IHO Dan Booker and
Helen Hanna Casey (1)
Diana M. Kobus (4)
Angela M. Kokovich (4)
The J & MA Krolkowski Fund (11)
Jeff and Rachel Lizik (8)

Lewis and Megan Lloyd (1)
Brandon Marzke (1)
Jamie McGovern (2)
Dr. & Mrs. Brendan McGuire (6)
Richard and Nancy McKnight (34)
Catherine Mechling (26)
Mrs. Joan Milsom (20)
Marcia S. Morton (49)
Jeff & Patty Nayhouse (22)
Mr. & Mrs. Richard L. Neish (12)
Mr. and Mrs. James O'Neill (24)
Todd and M'Lisa Oravitz (4)
Christina O'Toole
IMO Paul & Helen Triko (12)
Tara and Eric Park (8)
Steven and Helen Patricia (15)
The Pollon Family
IMO Vanessa Candreva (19)
Christopher and Mary Rawson (9)
Harold and Leslie Reidenbaugh (2)
Dr. Keith & Celeste Reisinger (8)
Leslie and Peter Robinson (17)
Giulia Robyn (4)
Michael and Mary Ross (2)
Iva and Gene Saraceni
IMO our daughter,
Elyse Jeanne Saraceni (13)
Susan Sargent (8)
Clyde Schmertz (5)
Mr. & Mrs. James C. Stalder (6)
Randi L. Starr (7)
Richard and Linda Stringert (12)
The Stoffel Family
IMO Dale Stoffel (10)
Gayle Tissue and
Yiannis Kaloyeropoulos (1)
Charles and Sue Turner (32)
Sally Wade (36)
Reverend Thomas A. Wagner (29)
Michael and Lisa Walsh (21)
Ramona Ward (2)
Mr. and Mrs. Thomas E. Wash (16)
Mr. and Mrs. Robert W.
Wickerham (33)
Julie Wiles (9)
Matt Williams
Judy Wolfe (2)
Patti and Randy Wynkoop (14)
The David Zeve Fdn of the Jewish
Community Fdn of Greater Pgh
IHO Helen Hanna Casey (1)

Courtney Barthelemy
IHO Brett and
Honour Barthelemy (3)
The Bartosh Family (6)
Dr. Sheila Bigelow, D.O.
and Family (5)
Joan Margaret Blasinsky (13)
Robert C. Blough, Jr. (6)
Pamela Bolkovac (10)
Mr. Edward E. Clever
IMO Barbara J. Clever (14)
Tom, Liz & Shannen Cloherty (2)
Michele Rone Cooper (17)
Tony Cortazzo and
Sara Louik Gluzman (1)
Kristen Dettlinger (1)
Elizabeth Dietrich
IHO Lexi Patterson (1)
James and Theresa Doerfler (19)
Steven Doerfler (5)
John Dreistadt (2)
Natalie Earls (4)
Elliot Counseling (1)
Dr. Peggy Farrah
IMO brothers, Sonny &
Bobby Farrah (13)
Margaret Figgins
IMO David F. Figgins (43)
Mr. and Mrs. Edward
Fortwangler (12)
Christopher Fox and
Shaun Tomaszewski (6)
Katherine and John Freed (14)
Gary and Michele Gatto (1)
The Clem Gigliotti Jr. Family (14)
Cheri and Kevin Gmitter (6)
Mr. & Mrs. Kurt Gottschalk (18)
David Gotwald & Peter Frazen (1)
Cyndy Graves (10)
Mr. and Mrs. William Greb (8)
Joann and Anthony Grieco (17)
Carol Sikov Gross (11)
David Hammerstein (1)
Amanda Colleen Harris (9)
Robert D. Harrison (5)
Andrew and Darlene Hasley (2)
Dr. Linda Haynes (11)
Amy and Paul Hoback (8)
Mt. Lebanon Community
Foundation's Dr. David &
Louise Horvath Family
Fund (5)
Mr. and Mrs. Ben Andrew Huber (3)
Lawrence R. John, M.D. (8)
Craig and Debbie Johnson (6)
Diane Johnson (7)
Russell W. Johnson
IHO Eileen B. Johnson (3)
Mr. and Mrs. William B. Kent
IMO Peggy Paul (8)
Roy and Lori Kern (4)
Gary and Betty Kessler (13)
MaryAnn & Bill King (23)
Maria Kovacs (8)
Stephanie Krick (11)

SPONSORS

\$250 - \$499

Anonymous
Anonymous
IMO Mary Helen Fuhrer
and Frank Fuhrer
Dr. & Mrs. Lee Agostini (31)
Joann S. Anderson (14)
Nancy Arshoun (4)
Mary and Len Bach (9)
David Balint
IHO Kevin McMahon (1)

PITTSBURGH CLO DONORS



Joan E. Lavery
IMO John P. Lavery (24)
Mr. and Mrs. Shawn Leifheit (11)
David M. and Joyce E. Lipkin (9)
Jennifer Long (3)
Tricia and Johanna Loughran (3)
Tracy Lunt (1)
Mr. & Mrs. Robert Madar (21)
Richard Marciniak (17)
Dr. and Mrs. James McCann (13)
Mr. and Mrs. Samuel McClure (11)
Michael and Jacqueline
McConnell (13)
Lee and Michele McCracken (6)
Dr. Graham and
Elizabeth McIntosh (6)
Mr. and Mrs. Robert McMahon
IMO Bill and Norma Dinsmore
& Ruth McMahon (16)
Mary Ann and Terry Mohr (11)
Carroll and David Morrison (10)
Ms. Bonita Mullaugh (11)
The Murray Family (9)
Tim and Carol Murray (7)
Amy and Mike Nerone (2)
David & June Nimick (26)
William and Audia Otto (14)
Carol Patrick (9)
Jim and Maria Pieffer (21)
Warren and Sharlene Pirring (10)
Jeffrey Hertweck and
Christine Prince
IMO Mary Ann Hertweck (4)
Edward and Anna Marie Rice (19)
Mona and Bob Riordan (28)
Mr. and Mrs. Byron W. Rosener III (13)
Mrs. John M. Sadler (11)
Paul Schamer (9)
Carl W. Schultz (5)
Emily Busse Schwartz
IMO John and Maggie Busse (2)
Mary Seghi (24)
Victoria and David Serafini (18)
Vincent J. Siciliano
IMO John A. Siciliano (38)
Sal and Maria Sirabella (25)
Ira and Lucy Snyder
IHO Allan Snyder (7)
Susanne and Ron Sommer (11)
Kathy and Alan Stehman (11)
Mr. and Mrs. David R. Steinberg (23)
Richard Stewart (4)
Cait and Spencer Sturgeon (2)
Mitchell Taback
IMO Barbara Taback and
George Rooney (5)
Bob and Brenda Tate (13)
Wayne Vincent Thompson (2)
Reverend James R. Torquato (13)
David M. Turrentine
IMO Shirley M. Turrentine (11)
Joseph & Bernadette Valero (7)
Becky and Jim Vesely
IHO Scarlett Vesely (5)
Mary Lee and Chuck Wetmore (7)

Henry and Rosemarie Wetzel (9)
Michael and Shelby Wherry (6)
Dick and Margaret White (17)
Nancy and Will Willems (11)
Dr. John & Valerie Williams (3)
Mr. John C. Williams, Jr. (27)
Shirley Wilson (16)
Tom Wyse, Jr. and
Robert A. Neft (27)

LIMELIGHTERS

\$100 - \$249

Anonymous
Anonymous
IMO Richard S. Mowl Jr.
A. L. Abramovitz (9)
Forbes and Kathryn Adams (1)
John Aiello (7)
Ted and Donna Alexovich (7)
Elizabeth R. Amber
IMO Wayne Amber & James
Emswiller, CAS (10)
Michael and Karen Amrhein (4)
Charles and Veronica Anchors (12)
Kristen Anderson (1)
Mr. & Mrs. Richard F. Andracki (7)
Pamela Andreyko (1)
Jere and Rozan Antonetti (14)
Sandy Artzberger (4)
James R. Atwell (9)
George W. Ayres
IMO Joyce Davis Smith (6)
Cliff and Susanne Baker (7)
Heidi G. Balas (1)
Debra Baldesberger (9)
Marlynn Baldo (3)
Leroy and Ginger Ball (3)
Robert Banos (3)
Mr. and Mrs. Richard Barnabei (1)
Mr. Gerald Bartolomucci (5)
Bob and Megan Bashaw (1)
Cissy Bassett (3)
Robert Bates (4)
Diane Berquist
IMO Michael J. Berquist, Esq. (5)
Beth and Mike Berrigan (1)
Lisa Black (1)
Mr. David Blackmore (19)
David A. Blauch (2)
Weia Boelema & Ken Manders
IMO Jeanne Manders (14)
W. Dennis and Penny Bossick (1)
Michael and Maxine Botti
IHO Mike Botti (6)
Kathleen Boykin (33)
Scott Branvold and
Lynda Davidson (11)
David and Karen Brienza (6)
Trish Breuer (1)
The Brown Family (3)
Mary Patricia Brown (15)
Mr. and Mrs. Steve Brown (2)
Kirsten Bruder
IMO Alice and Kurt Kerner (1)

Mr. and Mrs. Edward E.
Brunins (8)
David Dean Brzozowski
IMO Victoria Brzozowski (3)
David and Sonya Buerger (7)
Harold B. Burech (2)
Gary and Joyce Butler (4)
Tony and Vicki Caldwell (2)
Dean Caliguire (2)
Mr. Russ Carley (1)
Dan and Doreen Casey (8)
Raymond W. Castle (1)
Helen Cestra (1)
Larry and Debra Chafin (3)
Marie Charles
IMO Carolyn Marie Tady (5)
Frank and Theresa Cicci (3)
Gary and Jo Ann Claus (30)
Carolyn Clevenger (11)
Nat and Diane Cohen
IHO Jim Mercer (18)
Scott Colbert (1)
Joy Cone Company
IMO Joseph George (16)
Mr. and Mrs. James J. Conte (2)
Dr. and Mrs. Joseph G. Coroso (23)
Raymond Cotter (2)
Edward Crawford (1)
Fred and Joy Cullen (10)
Janet Cummings (16)
Richard and Suzanne Currie (5)
Bill and Sue Cutri Fund of the
Pittsburgh Foundation (3)
Mrs. Mary Lou D'Ambrosio
IMO Lynn Vuocolo (2)
Catherine M. Daily
IMO Hazel P. Daily (27)
Stacey Daily
IMO John Daily (1)
George and Kathleen Daniels (6)
Matt and Paula Davey (4)
Christopher and
NancyEllen de Fiebre (6)
Cassie and Susan DeBacco (1)
Dr. and Mrs. Tim DeBiasse (11)
Alice DeCaria (2)
Michael DeKlavan (2)
Diane Deluca (2)
Sara and Joe DeLucia (4)
Edward H. DePasquale
IMO Henry DePasquale (5)
Abby DeRiggi (1)
Ronald Dewalt and Kevin Zadeh (8)
Peter and Melba Dibble (3)
Mike and Mary Lynne Dishaw (2)
Nick and Michele Ditullio (7)
Ann Dixon (9)
Beth Ann Docherty
IMO Janet M. Docherty (9)
John Dreistadt (3)
Jeanne Drennan (2)
Mr. Paul S. Drost (22)
Mr. and Mrs. Patrick Dunphy (27)
Michael and Peggy Dvorznak (1)



PITTSBURGH CLO DONORS

Howard and Jan Engelberg
IHO Joan and Sam Kamlin (4)
Mike & Margie Evans (9)
Frank and Lisa Falcione (2)
Family House friends - Anne,
Beth, Chuck and Sally
IMO George Rooney (1)
Mark and Carolyn Farabaugh (11)
Suzanne Faris (6)
Jacqueline Fennell (3)
Adrian and Geri Fenton (10)
Bob and Amy Ference
IMO Marie Ference (4)
Armand Ferrara (3)
Emily Ferri
IMO Edward and Carole Ferri (35)
Susan Fertig (2)
Kristian Feterik (3)
Mark and Linda Fialkovich (11)
Dighton and Patricia Fiddner
IMO John Sitton (1)
Mr. and Mrs. Robert Fiedler (12)
Tom and Sue Finegan (7)
Shelley and Don Fink (6)
Sarah Finney (3)
Jim and Paula Fiorucci
IMO Carol Fiorucci (17)
Mr. & Mrs. William Flanagan (7)
Amber Flevaris and
Johnathan Roppo (3)
Mike Flowers & Diane Jefchak (5)
Tina and Christopher Flowers
IMO Spenser Flowers (11)
5 Js (16)
Mr. Gene S. Forsythe (12)
Mr. & Mrs. Paul K. Fox (30)
Francioni Families
IMO George Rooney (1)
Kenneth T. Frankenbery (11)
John and Susan Frantz (1)
Friedlander Family (9)
Linda Froehlich
IMO Richard D. Froehlich (3)
froggy (2)
Michael D. Gaber (1)
Henry Galaska (2)
Ben and Michelle Gallagher (2)
John and Sandy Gandolfi (3)
Judy Garcia (4)
Shirley Gaudette (1)
Mr. and Mrs. Gerard Gastonguay (6)
Damian and Hayah George (8)
Mr. and Mrs. William D. Ghrist III (20)
Amy Gilliland (2)
Meryle Gitto (2)
Cheri and Kevin Gmitter (7)
Melissa Goodfriend
IMO Jeremy Dentel (4)
Tom and Cathy Gothie (18)
Stephen Graf (6)
Gregory Granger (1)
Jason Gray (5)
John Greenlee
IMO Eleanor S. Greenlee (3)
Eddie Grimes IMO Greg Triko (8)
Vanessa Guenther (1)
Mark M. Gudalis (5)
Teresa Mrozoski Halbedl (2)
Denise Hampson (3)
Ms. Paula Heil (6)
Randall and Barbara Henry (4)
Betty Hess
IMO Darrell Hess (18)
Karen Hessel (1)
Diane C. Hildenbrand (3)
Mary and Leo Hitt (4)
Janice L. Hixson (6)
Diane Hoak (2)
Lois M. Hoffman
IMO Mr. and Mrs. Edward
Hoffman (21)
Pauline and Joan Hoffman (7)
Daniel and Vicki Holthaus (11)
Larry and Denise Hoover (13)
Christina E. Horton (5)
Brian Horvath (5)
Joanne Horvatic (1)
Mr. Bruce Hostler (14)
Charles Hunnell (21)
Mr. and Mrs. Patrick J. Hurley (20)
Camille Huzzard
IHO her musical-loving
daughter, Emma (2)
Thomas Isaac (2)
Mr. and Mrs. Ronald E. Johnson (9)
Dr. & Mrs. Robert T. Jones, Jr. (35)
Ms. Sherdina Jones (6)
Alyson and Michael Joyce (1)
Elaine Kaczmarek
IMO Dorothy Procupp and
Joanne Readshaw (20)
Jim and Cheryl Kassner (3)
Thomas and Michelle Kearns (4)
Sue A. Kelly (1)
John and Nita Kellum (2)
Mrs. Joseph Kenney (19)
Arthur Kerr (43)
Dr. Gloria Kerr
IHO Trevor Runco (9)
Debra and Jack King (13)
Michael and Pamela King (1)
James R. Kirsch
IMO Audrey K. Kirsch (13)
Dr. and Mrs. Andy Kiser (2)
Lynn and Milton Klein (3)
Diane Knechtel (20)
Dr. Stephanie Kobil (27)
Christy Kobus (10)
Patty Kokel (1)
Lou M. Kramer, Jr.
IMO Louis Kramer, Sr. (10)
Shawn and Judith Kramer (5)
Mac and Eileen Kravitz (16)
Margaret and Dan Lackey (6)
Joan Lacomis (3)
Paul and Leigh Laird
IMO George Rooney (1)
Kathleen Lamb (17)
Emily Lambert (1)
Debra Larison (19)
Mr. & Mrs. Irving J. Latterman (38)
Jeff and Amanda Laubenthal
IMO Ronald Yant (1)
Marco Leal and Ana Plaminha (2)
Neil and Sharon LeJeune (10)
Linda Leonhardt (1)
Dirk M. Lesnett (1)
Marguerite Lesniak (2)
Leslie and Rich Levine (4)
Jonathan Levinson (1)
Mr. and Mrs. Craig C. Linner (2)
Jerry Lippiatt (4)
Margery J. Loevner (4)
Angela J. Longo (9)
Kellie Loudin (5)
Kate Loy (3)
Jeff and Dr. Jae Luck (4)
Ronald & Christine Lunardi (23)
Robert Luttner (1)
Sloan Mackey
IMO Dennis Wilson (1)
Thomas Majeski (2)
Carole Malik and
Marlene Campas (2)
Mr. & Mrs. Gregory D. Maloney (29)
Marianne Maloney (2)
Kay Manecke (9)
Patricia Manni
IHO Regina Manni (2)
Kelly Manning (1)
Carol Manspeaker (1)
Janet K. Manuel (15)
Fred Maradei and
William Gedman (3)
Elizabeth Marshall (4)
Jenny and Roger Matz,
IMO Dr. and Mrs. A. J. Niehaus
& Gregory Matz (4)
David Maxwell (35)
Paul C. McBeth, III (3)
Larry and Michaelene
McCahan (31)
Ms. Sharon L. McCarl (11)
Mrs. Neva McClymonds
IMO John McClymonds (9)
Bernice McCort
IMO Robert McCort (13)
Karen McCrary (2)
Mark and Patricia McGinley (4)
Skip McGreevy
IMO Teresa McGreevy (15)
Heidi L. McMichael (1)
Paul and Melissa McLane (4)
Adnana Mehic (7)
Mr. and Mrs. Daniel Meier
and Family (6)
Bernadette Meyers (4)
Robert and Lynn Mialki (7)
Dr. Paul and Linda Mihalek (15)
Joseph and Gina Milcoff (5)
DJ and Val Miller (1)
Emily Lynne Miller (1)
Laurie Miller (11)
Stefanie Morosky & Clinton Kelly (4)
Kathleen Morouse (2)

PITTSBURGH CLO DONORS



Miriam & Todd Moules (17)
Robert & Diane Murphy (13)
Madeline M. Napoli
 IMO Robert Napoli (19)
Mr. & Mrs. Robert G. Naugle (4)
Richard Neff (2)
Suzanne S. Newpher
 IMO Rev. Robert J. Newpher (9)
William Nimick (4)
William Noel (3)
Kimberly Noonan (4)
Mrs. Audrey Novak (15)
Dan and Lisa Nydick (16)
Alice Oakes (5)
Nancy O'Dell
 IMO Hellen Lee Henderson (1)
Cathy Opsitnick (13)
Thomas M. Pakula (1)
Ed & Lisa Palombo (7)
Charles and Betty Paoletti (4)
Barbara Patton (2)
Jo-Ann Paulenda (7)
Ms. Lynley Pavkovich (5)
Kathy & John Pechunka (15)
Rose M. Perryman (22)
Vincent Petrocelli
 IMO Carole L. Petrocelli (17)
Jennifer L. Pfister (2)
Mark F. Piedmonte (5)
Paul S. Pieffer and
 Janice Hlad-Pieffer (15)
Mr. and Mrs. Stephen F.
 Piskurich (25)
Mr. & Mrs. Donald J. Platt (26)
Cindy & John Pokora
 IMO Lil Sciulli (12)
Kathy Jo Pollack (18)
Duane and Bernadette
 Ponko, CPA (14)
Barry B. Premoshis (22)
Pamela R. Prisk (1)
Barbara Provenzano (18)
Jim and Maura Puchany (4)
Quality Repair Services, LLC (10)
Bridget Quinlan (2)
Sue Quinn (4)
John Ranalli (1)
Joshua and Brielle Reicks (4)
Pam Reiger and John Emry (8)
Donna Repka
 IMO Michael Carasella (24)
Edward M. Reppa, Jr. (16)
George Reuss (8)
Mr. & Mrs. Frank Ricco Jr. (13)
Carol Richardson
 IMO Josephine M. Schmitt (6)
David and Sylvie Rigdon (5)
John Roach (2)
Gary and Cookie Roberson (2)
Sally Roddy - The Voice Studio (8)
Kristen Rohr (1)
John and Joni Roland (13)
Al Rose
 IMO Diane Rose (16)

Bobbi Jo Rosol (2)
Janis Rossetti (1)
Don & Mary Rugh (20)
Mr. and Mrs. Jeffrey Rutledge (6)
Lana Saksun (2)
Frank and Denise Salopek (8)
Jen and Jeff Sarabok
 IMO Ginny Sarabok (2)
Lisa Scales (1)
Dianne Scansaroli (9)
Mark Scappe (5)
Mr. and Mrs. Daniel C. Schetley (10)
John C. Schlotterer (4)
Penny Schnarrs and
 Melissa Tavarez MD (3)
Edward R. Schneider (3)
Mary C. Sellers (1)
Tina M. Senules (12)
Victoria and David Serafini (19)
Brian Sergi-Curfman (1)
Steve and Linda Sesack (1)
Karen Seyler (1)
Madalaine T. Shigle
 IMO Therese "Grammy" Sciulli (4)
Taitia Shelow (3)
Mark and Susan Shopland (4)
Ronald and Linda Siegel (2)
Rhoda F. Sikov
 IMO Seymour A. Sikov (27)
Mr. and Mrs. G. David Sivak (3)
Amy Skena
 IMO Joseph Dennis Wilson (1)
Jacob and Rula Skezas (9)
Gary Sladick (1)
Bob and Chris Sloboda (8)
Charles and Ruth Smith (8)
Ruth Snyder (1)
Tom and Karen Sochacki (2)
Susan Sorbo (11)
Deanna and Matthew Speranza (1)
Daniela Spitzer (6)
Mr. & Mrs. Marlis Stacy (9)
Jennifer Stanton
 IMO Mary Donaldson (3)
Carol M. Stein (18)
Mr. & Mrs. Gregory A. Stein (35)
Rona & Gary Sterling (22)
Joe Stevens (8)
Jenny and Kelly Stewart (6)
Troy and Julie Stiffler (1)
Mr. and Mrs. George S.
 Stipetich (2)
Dennis and Allison Stombaugh (6)
David Stutzman (5)
Janet L. Templer
 IMO Carol R. McAuley (23)
Dick and Jana Thomas (21)
Mr. and Mrs. Willard J.
 Tillotson, Jr. (2)
Karen F. Tissue
 IMO Lillian Cisek (8)
Mr. & Mrs. Regis Tomsey (25)
James and Elizabeth Toole (1)

The Toth Family
 IMO Amanda MacDonald Leech
 Jeanne Treasurer (2)
Martin Trettel (1)
George and Pia Trew (13)
Nancy and Gary Tuckfelt (2)
Scott Turnbull (1)
Catherine Turner (24)
Keith and Carol Unidas (2)
James and Dorothy Valimont (10)
Matt Vanek (1)
Jane A. Vaselenak (4)
Mr. and Mrs. Anthony L. Venci
 IMO Eleanor and Douglas
 Naylor (6)
Matt and Anne Veres (4)
Bruce Vermeychuk (1)
Marilyn and Joseph Vettorazzi (9)
Jennifer Fulmer Vinson
 IMO Marilouise "Mel" Michel (3)
Nancy Vrabel (10)
Dan and Lee Ann Wahl (4)
Leslie James Ward (9)
Christine Washington (1)
Warren & Shirley Wenner (7)
Patricia Wensyel (1)
Karen and Fred Wheeler Jr. (2)
Peggy C. Whitehurst (7)
Pete and Jean Wicks (17)
H. Wayne and Joyce A. Wiester (28)
Donna Wilson & Stephen Spargo
 IMO Lorraine DeWitt &
 IMO Gloria Spargo (2)
Mr. David E. Winklmann (8)
Janice Wirth (13)
Denise Wolbert (1)
Linda Wright (16)
Morgan Yates IMO M. L. Reed (3)
Joseph Yuhasz (3)
Penny Zacharias and Kirk Burkley (3)
Ronald & Deborah Zanetti
 IMO Mary Hartnett (1)
Lisa and Erik Zettelmayer (1)
Nina Zetty (2)
Dr. Paulina F. Zunino (5)
Susan Stanish Zurawsky (2)

PITTSBURGH CLO WOULD LIKE TO THANK AND RECOGNIZE THE FOLLOWING MEMBERS OF THE LEGACY LEGENDS SOCIETY:

Paul Block
Jim Gretz
Robert C. McCartney
Paul and Paula Palmer
Sally Wade

For more information on the Legacy Legends Planning Giving Program, please visit our website at PittsburghCLO.org



PITTSBURGH CLO DONORS

Pittsburgh CLO thanks the CLO Ambassadors for their generous support of the CLO Performance Season and CLO's Education and Community Engagement Programs.

IMO: In Memory Of

IHO: In Honor Of

(): Number of Years

Listing is complete as of 05/31/23. Every attempt is made to ensure that listings are correct, but if there are errors or omissions, please contact the CLO Development Office at 412-281-3973, ext. 4. To become a Pittsburgh CLO donor, please visit us online at pittsburghCLO.org, or send your contribution to:

Pittsburgh CLO
Development Office
719 Liberty Avenue
Pittsburgh, PA 15222

THANK YOU TO OUR PITTSBURGH PARTNER!



GOT A GROUP? GET A DEAL!

GROUPS OF 8+

Gather your friends, family or co-workers and discover the benefits and experience the theater together! It's easy to organize your group. We'll give you all the tools that you need to give your group the special treatment it deserves.

**ORDER ONLINE,
Call 412-325-1582
OR GROUPS@PITTSBURGHCLO.ORG**

 Pittsburgh
CLO
CELEBRATING MUSICAL THEATER



WHEN YOU GET BEHIND PITTSBURGH CLO, YOU GET TO GO BEHIND-THE-SCENES!

Charles Shaughnessy, star of PETER PAN, with donors at Supper with the Stars

SPECIAL BENEFITS only for CLO Donors:

- \$100 gift – two drink vouchers for the Benedum Center bars, a listing in show programs and priority access to readings of new musicals
- \$250 gift – invitation for two to a Reception and Dress Rehearsal of a Pittsburgh CLO show
- \$1,500 gift – year-round access to CLO's concierge department for all of your ticket exchanges and purchases, free reserved parking during six CLO shows PLUS opportunities to meet, mingle and dine with stars!



Donors at Dress Rehearsal Reception

And so much more!

For information about all the donor benefits you will receive, call Shirley Gaudette at 412-281-3973 ext. 210 or visit pittsburghCLO.org.

Ask about our Family-Friendly Donor Benefits.



**JOIN
OURDONOR
FAMILY TODAY!**

The tax deductible amount of your contribution is limited by the excess of your contribution over the value of certain benefits provided by CLO. For more information, visit pittsburghCLO.org. A copy of the official registration and financial information may be obtained from the Pennsylvania Department of State by calling toll free, within Pennsylvania, 1-800-732-0999. Registration does not imply endorsement.

One Mission.
One Passion.
One Purpose.

At MSA Safety, we build bridges with our surrounding communities through charitable giving and volunteer work. We do this so that our communities – and MSA's business – are all *Fit for a Bright Future!*



MSA is hiring! Join our team and help us protect the lives of workers around the world.

MSAsafety.com/careers

Pittsburgh Post-Gazette®

**TOP
WORK
PLACES
2022**



Pittsburgh CLO

LEGACY LEGENDS

Pittsburgh CLO has introduced the CLO LEGACY LEGENDS to recognize the dedicated supporters who share a vision for Pittsburgh CLO's future. Their bequests and other planned gifts will have a profound and lasting impact on the artistic quality of the work you see on our stages.

If you would like to join us in building that future, please consider becoming a CLO LEGACY LEGEND by naming Pittsburgh CLO as a beneficiary of your will or trust, IRA or other retirement plan, life insurance policy, life income, or other planned gift. Designating Pittsburgh CLO is not a complicated process and can often be done with phone call to your investment adviser.

If you have already named CLO in your estate plans – let us know and we will add your name to our CLO LEGACY LEGENDS and include you in special recognition and benefits.

For more information, please contact Wynne Fedele, Director of Development at wfedele@pittsburghCLO.org or call 412-281-3973 x232.

Frida... A Self Portrait

THIS PRODUCTION IS SPONSORED
BY A GENEROUS ANONYMOUS FUNDER

written and performed by

VANESSA SEVERO

directed by

JOANIE SCHULTZ

**¡subtítulos en
español disponibles!**

PITTSBURGH
PUBLIC
THEATER

O'Reilly Theater

ppt.org

412.316.1600

**JUNE
7-25**

ESTABLISHED 1996

The Difference is Trust.

TRUST & FIDUCIARY | INVESTMENTS | ESTATE ADMINISTRATION | TAX PLANNING



Smithfield
TRUST COMPANY

At Smithfield Trust Company, we support each chapter of your life, taking the time to understand the goals that you have for your legacy. Whether you are accumulating wealth, preparing for retirement, or planning for future generations, our duty is to deliver those goals through our value-added family office solutions.

We are a fiduciary that is committed to our core values.

It's what sets us apart and keeps our customer relationships strong for generations.



We invite you to experience the Smithfield Difference.

Start The Conversation

CONTACT A FIDUCIARY OFFICER TODAY

Smithfield Trust Company

20 Stanwix Street, 6th Floor
Pittsburgh, PA 15222

(412) 261-0779
smithfieldtrustco.com

find YOUR VOICE

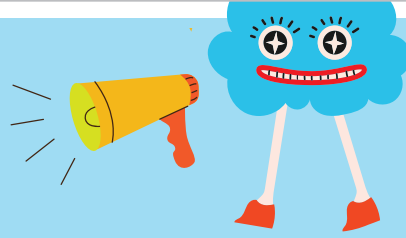

Summer Reading 2023

June 11 - August 6

If you enjoyed tonight's SHOW

You and your family will enjoy reading these titles this summer!



Adult: Miss Aldridge Regrets, *Louise Hare*
Teen: Genuine Fraud, *E. Lockhart*
Children: Hoot Owl, *Master of Disguise*, *Sean Taylor*

Register today: carnegielibrary.org/summer



Your Tax Dollars Hard at Work.

The Allegheny Regional Asset District (RAD) invests in our region's quality of life through financial support of libraries, parks & trails, arts & culture, regional attractions, sports & civic facilities, transit, and local municipal services with proceeds from an additional one percent county-wide sales tax.

Visit RADworkshere.org for more information.

Worth Every Penny.



Discover the Power of the Arts



Private Wealth
Management

We are proud to support the artists of the Pittsburgh CLO and their production of Anything Goes.

Baird Pittsburgh
rwbaird.com/Pittsburgh

Discover the *Baird Difference*



©2023 Robert W. Baird & Co. Incorporated. Member SIPC. MC-1045579.

LOCK & DAM DINNER

Sailing Thursdays

Board 6:15pm / Sail 7pm-9:30pm

SUNSET DINNER

Sailing Fridays & Sundays

Board 5:45pm / Sail 6:30pm-8:30pm



(412) 355 7980
gatewayclipper.com



The Director and Choreographer are members of the Stage Directors and Choreographers Society, a national theatrical labor union.



United Scenic Artists represents the designers and scenic painters for the American Theatre.



Backstage and Front of the House Employees are represented by the International Alliance of Theatrical Stage Employees (or I.A.T.S.E.).



The actors and stage managers employed in this production are members of Actors' Equity Association, the union of professional actors and stage managers in the United States.



The Musicians, Conductors, Music Preparation Personnel and Librarians employed in this production are members of the American Federation of Musicians of the United States and Canada.

Pittsburgh CLO receives state arts funding support through a grant from the Pennsylvania Council on the Arts, a state agency funded by the Commonwealth of Pennsylvania and the National Endowment for the Arts, a federal agency.



The Allegheny Regional Asset District, a county agency created to support and finance regional assets, including libraries, parks, cultural groups, sports and civic facilities, and to distribute tax relief to the 128 municipalities of Allegheny County.



The National Endowment for the Arts is a public agency dedicated to supporting excellence in the arts, both new and established; bringing the arts to all Americans; and providing leadership in arts education. Established by Congress in 1965 as an independent agency of the federal government, the Endowment is the nation's largest annual funder of the arts, bringing great art to all 50 states, including rural areas, inner cities, and military bases.

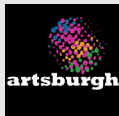

SUPPORT • ENGAGE NETWORK • VOLUNTEER



The mission of the Pittsburgh CLO Ambassadors is to support and broaden the reach and diversity of the Pittsburgh CLO and to make musical theater an active and accessible part of the lives of its members and others through the organization of and participation in a combination of theatrical, social, fundraising, volunteer, and educational events.

BECOME A CLO AMBASSADOR TODAY!

pittsburghCLO.org/Ambassadors



THANK YOU

The CLO Gallery of Heroes in-school program is sponsored by The National Endowment for the Arts, Highmark Blue Cross Blue Shield, The Massey Charitable Trust, The Pittsburgh Foundation, Allegheny Foundation, Healthcare Trust of America, Inc., Cooper-Siegel Family Foundation, Laurel Foundation and UPMC.

The Gene Kelly Awards are sponsored by The Michael J. Kara Family, Deloitte, the Gismondi Family Foundation, Highmark Blue Cross Blue Shield, PNC and by the CLO Ambassadors.

The Charles Gray Award for Special Achievement in Arts Education is underwritten by the Roy A. Hunt Foundation.

CLO New Horizons is made possible in part by UPMC, Highmark Blue Cross Blue Shield, The Pittsburgh Foundation, Allegheny Foundation, Bellin/Coontz Family Giving Fund, Bender Consulting Services, Cooper-Siegel Family Foundation, PriceWaterhouseCoopers and the Edith L. Trees Charitable Trust.

SISTER ACT is sponsored by The Charity Randall Foundation as part of The Charity Randall Foundation Marquee Series.

Stars of Pittsburgh CLO's Summer Season dine at the Grand Concourse Restaurant at Station Square.

The Omni William Penn is the Official Hotel of Pittsburgh CLO.

#1 Cochran is the Official Car Provider of Pittsburgh CLO.



New Musicals Commissioning Fund

The purpose of the EQT New Musicals Commissioning Fund is to identify and commission writers both in Pittsburgh and across the country to write new musicals for the Pittsburgh CLO Summer Season, Cabaret and Gallery of Heroes program.

LIBRARIES
PARKS & TRAILS
ARTS & CULTURE
SPORTS VENUES
CIVIC PROGRAMS
ZOO, PHIPPS & AVIARY

RADworks here
Allegheny
Regional Asset
District

Investing your local sales tax dollars in the quality of life in our region – like the programs and performances you're seeing today.

Visit us at: radworkshere.org or facebook.com/radworkshere



PITTSBURGH CLO STAFF

Mark Fleischer, *Executive Producer*

SALES & MARKETING

Sharon Goldstein.....*Director of Sales and Marketing*
 Kiesha Lalama.....*Director of Strategic Initiatives*
 Nicole Castelli.....*Patron Services and Ticketing Associate*
 Ryan Clark.....*Manager of Patron Services and Ticketing*
 Emma Cumberledge.....*Patron Services and Ticketing Associate*
 Kyle J. Malinosky.....*Marketing Coordinator*
 Charlene Flores Shields.....*Group Sales Coordinator*
 Sidney Franczak.....*Marketing Manager*
 Elaina Laughlin.....*Patron Services and Ticketing Associate*

DEVELOPMENT

Wynne Fedele.....*Director of Development*
 Shirley Gaudette.....*Manager of Individual Giving*
 Lydia Grimenstein.....*Development Coordinator*
 Levi Von Inderstein.....*Development Data Coordinator*
 Brandon Marzke.....*Development Coordinator*
 Dayna Sowers.....*Board Liaison*

FINANCE & ADMINISTRATION

Angela Langill.....*Director of Finance and Administration*
 Michael J. Cerchiaro.....*General Manager*
 Shelby Hinkle.....*Human Resources Manager*
 Kuei-O Lin.....*Accountant*
 Shelly Sullivan.....*Controller*
 Keturah Wasler.....*Office Manager*

EDUCATION

Jim Scriven.....*Director of Education*
 Patty Maloney.....*Principal*
 Jacqueline Mishol.....*Receptionist*
 Alexander Righetti.....*Education Operations Coordinator*
 Ariel Squire.....*Receptionist*

CONSTRUCTION CENTER

John R. Edkins.....*Director of Production/ Technical Supervisor*
 Benjamin Zimmer.....*Associate Director of Production*
 Jordan Edkins.....*Foreman/CNC Operator*
 Michele Sullivan.....*Construction Center Business Manager*
 Michael Bannias.....*Key Carpenter*
 Megan Bresser.....*Charge Scenic*
 Fredrich Drenkow.....*Journeyman*
 Michael Eiseman.....*Key Carpenter*
 Kevin Hogan.....*Electrician*
 Daniel Kendgia.....*Electrician*

Andrew Kutrufis.....*Key Carpenter*
 Timothy Sharkey.....*Key Carpenter*
 Brendan Smith.....*Key Carpenter*

PRODUCTION

Billy Mason.....*Associate Producer*
 AngieStaats.....*Company Manager*
 Catie Brown.....*Rehearsal Pianist*
 Chris Cambell.....*Artistic Fellow*
 James Cunningham.....*Music Director and Music Supervisor*
 Chris Evans.....*Sound Designer*
 Tony Ferrieri.....*Set Designer*
 Noah Glaister.....*Lobby Events Production Coordinator and Draftsman*
 Mara Newbery Greer.....*Choreographer*
 Anna Hanson.....*Producing Assistant*
 Jim Harp.....*Keyboard Programmer*
 Kelly Haywood.....*Assistant Stage Manager*
 George Hoydich.....*Music Coordinator*
 Ameenah Kaplan.....*Director*
 Jeff Knaggs.....*Hair and Makeup Designer*
 Paul Miller.....*Lighting Designer*
 Colby Miller.....*Assistant Props Designer*
 Bob Neumeyer.....*Music Assistant, Arranger, Orchestrator, and Rehearsal Pianist*
 Brad Peterson.....*Projection Designer*
 Ben Pimental.....*Infection Disease Control Supervisor*
 Renée Rimland.....*Production Stage Manager*
 Isabel Rubio.....*Costume Designer*
 Marty Savolskis.....*Props Designer*
 Christine Schott.....*Assistant Stage Manager*
 Kathie Sullivan.....*Wardrobe Suppervisor*
 Jacob Zedek.....*Associate Lighting Designer*

SUMMER INTERNS

Connor Behary.....*Music Direction*
 Austin Barnnan.....*Producing*
 Genevieve Chiappetta.....*Costume Coordination*
 Claire Dursa.....*Development*
 Bailey DeBerry.....*Company Management*
 Pan-Pan Gou.....*Sound Design*
 Emma Heiser.....*Production Management*
 Abby Kelley.....*Aftercare Coordinator*
 Gwen Lillycrop.....*Summer Camp*
 Jacob Malizio.....*Marketing and Public Relations*
 Harry Mullin.....*Production Assistant*
 Avery Ochs.....*Marketing and Public Relations*
 Etta Partridge.....*Community Engagement*
 Corisa Saitta.....*Summer Camp*
 Makenzie Shimko.....*Theater Management*
 Marissa Waitlevetch.....*Summer Camp*

**Members of Actors' Equity Association, the union of professional actors and stage managers in the United States.*



BENEDUM CENTER DIRECTORY

Check Rooms

Coin-operated lockers are located on the Mezzanine Level.

Emergency Calls

Refer emergency calls to the Benedum Center Security desk at 412-456-2610. Please turn off all cell phones, pagers, PDAs, and other digital devices during the performance and notify your contacts of the emergency number.

Elevator

Located off the Grand Lobby serving all levels of the Center.

Fire Exits

Located at all levels and clearly marked. Use ONLY in case of emergency.

Lost and Found

Call Benedum Center Lost and Found Line at 412-456-2610.

Refreshments

Bars are located on the Gallery Level, Grand Lobby and in the Clark Extension on the Promenade Level. Drinks may be purchased prior to performances and during intermission.

Restrooms

Lounges are located on the Gallery, Promenade and Mezzanine Levels. Restrooms for Ladies and Gentlemen are located on the Gallery, Promenade and Mezzanine Levels as well as in the Clark Extension on the Promenade. Restrooms for persons with disabilities are located on both the Grand Lobby and Promenade Levels. A family restroom with an adult changing table is located on the Promenade Level.

Smoking

Smoking is not permitted in the theater.

Stage Area

Limited to performers, staff and authorized visitors.

Volunteering

If you are interested in our Volunteer Program or any of the volunteering opportunities within the Pittsburgh Cultural Trust, contact Vinay at 412-456-1428.

Accommodations for Persons with Disabilities

- Wheelchairs are available in the main floor lobby for transition from entrance to seat location. Notice should be given at time of ticket purchase if wheelchair or disabled patron location is required.
- Rest rooms with accessible features are located in the Grand Lobby. Rest room with adult changing table is located on Promenade Level in the Clark Extension.
- Guide dogs gladly accommodated. Please inquire at the Box Office when buying tickets.
- Elevator in Grand Lobby serves all levels of the Center.
- Infrared hearing devices are available in the Guest Service Center.

The Box Office at Theater Square

Purchase tickets to all Cultural District performances, regardless of venue or presenting organization at the Box Office at the Benedum Center. Monday through Saturday, 10am to 6pm; Sunday noon to 4pm. For more information, visit www.trustarts.org. The Benedum Center Box Office will be open also on performance days, two hours before curtain time through intermission.

Information and Call Center Number

MasterCard, Visa, Discover and American Express are accepted. Call Center operates Monday through Saturday 10am to 8pm and Sunday noon to 8pm. Orders received one week in advance will be held for pick-up at the Box Office. The Benedum Center Box Office assesses a \$2.00 per ticket charge for reissuing lost or forgotten tickets. Call 412-456-6666.

Benedum Staff

Vice President OperationsGene Ciavarra
 Director of Operations Joanna Obuzor
 Theater Operations ManagerKatelyn Colwell
 Theatrical Renovation Project Manager.....Andrew Ostrowski
 Director of Volunteer Services and
 Front of House Guest ExperienceAshley Rieser
 Manager of Volunteer Services and
 Front of House Guest Experience Vinay Thomas
 Director of Production..... Berne Bloom
 Production Manager Diane Hines
 Stage Technicians.....Christopher Evans, Adolf Hundertmark
 Brett Lindblom
 Chief EngineerDennis Curry
 Engineers..... Dustin Curry, Rick Jordan, Brett Melisko
 Box Office.....Brenna Painter, Karoline Smith, Timothy Smith

Children's Policy

Regardless of age, all patrons must have a ticket. Children under the age of 3 years will not be admitted to the Benedum Center, Byham Theater or Greer Cabaret. All children must be seated with an adult. Any person disrupting a performance or inhibiting the enjoyment of an event for patrons may be removed from the theater without refund.

Bag Policy

In order to ensure the safety and security of all patrons and guests attending events, only bags smaller than 16" x 16" x 8" will be allowed to be brought in to Pittsburgh Cultural Trust theaters. This includes all large pocket books/purses, tote bags, duffel bags, suitcases, knapsacks, back-packs, packages, cartons, paper sacks, briefcases, portfolio cases, binocular cases, camera equipment cases, and any other type of extraneous device(s) which could be used for carrying or concealing items.

Patrons and guests with prohibited items will be allowed to return such items to their vehicle but will not be able to leave such items outside the facility doors; any such items left outside will be immediately discarded by the facility staff.

Make the Most of this Performance

When you attend Pittsburgh CLO performances, please be sure to have sufficient time for travel, parking and construction delays. Latecomers and anyone leaving the theater during the performance will be held in the lobby until a suitable break in the program. Parents, please be considerate of the performers, as well as your fellow audience members. Kindly remove restless children from the theater. Your attentiveness to these concerns is greatly appreciated and will enhance everyone's enjoyment of Pittsburgh CLO performances. Please turn off all cell phones and electronic devices during the show.



ROBERTO COIN

VENETIAN PRINCESS COLLECTION



ORR'S rocks.

5857 Forbes Avenue
Pittsburgh PA 15217
412-421-6777

532 Beaver Street
Sewickley PA 15143
412-741-8080