

2009-2010 Release

PLEASE COMPLETE AND RETURN - Pittsburgh CLO Academy of Musical Theater Release

The undersigned Pittsburgh CLO Academy of Musical Theater student (and his or her parents or guardian if the student is a minor) hereby unconditionally releases and forever discharges the PITTSBURGH CIVIC LIGHT OPERA, and its officers, Board members, employees and agents from any and all damages, cost liabilities, obligations and claims whether arising from negligence or otherwise and of other injury of any kind, which may be sustained during or by reason of enrollment for study at the Academy from this date through August 2010.

Please Print Clearly:

Date: _____

Parent/Guardian: _____ Student _____

Does the student have a medical condition (diabetes, asthma, etc.) Yes No

If yes, please list the condition(s) and give the details so we can recognize any problems that may occur.

Will the student be taking any prescription drugs while at the Academy? Yes No

If yes, please list by name:

IT IS IMPORTANT THAT YOU FULLY UNDERSTAND THE FOLLOWING INFORMATION

Some of the activities engaged in at the Academy are physically strenuous and only students who are medically able to participate should do so. Regardless of the cause, the student (or parents or guardian) assumes full responsibility for all risks of accident and personal injury that may result from participation in Academy activities. The Academy assumes no responsibility or liability with respect to the student's use of its facilities due to deficiencies in his or her physical health.

The Pittsburgh CLO Academy of Musical Theater Staff reserves the right to dismiss or otherwise discipline any person whose behavior is not acceptable or endangers the safety of themselves or others. Unacceptable behavior includes verbal harassment, physical assault or sexual abuse and the use or possession of alcohol. The use, purchase or sale of any illegal substances at the Academy is strictly forbidden and will not be tolerated. If anyone is involved in any activity associated with these substances or devices, the appropriate law enforcement agency will be contacted to deal with the situation. No refunds will be made in the event of such disciplinary action. Costs incurred by the Pittsburgh CLO in a disciplinary action will be the responsibility of the participant, Parent or Guardian.

The Undersigned has read the Release and attached rules, fully understands it and agrees to be legally bound by it and the rules of the Pittsburgh CLO Academy.

Parent/Guardian: _____ Date: _____

Student: _____ Date: _____

Grow



Create



Discover



Academy of Musical Theater

130 CLO ACADEMY WAY
PITTSBURGH, PA 15222

Non Profit Org.
US Postage
PAID
Pittsburgh, PA
Permit # 1638

Enroll Today!



 Pittsburgh
CLO
Academy of Musical Theater

The Pittsburgh CLO Academy

2009-2010
Enroll Today!
Call 412-281-2234



Introduction

At the Pittsburgh CLO Academy we believe in kids.

We celebrate their talent, encourage their dreams and help develop their abilities. By providing the finest dance, voice and acting training in a positive fun-filled class setting, the CLO Academy encourages both an appreciation for musical theater and a well-rounded education.

Affiliated with one of the most respected musical theater organizations in the country, the CLO Academy offers professional-quality courses designed to fit the needs of individual students. Three diverse programs – the **Children School**, the **Student School** and the **Pre-Professional School** allow students to find the program that's right for them.

Whether children dream of meeting friends who share their love for singing or meeting professionals who can help them pursue a career on stage, the Pittsburgh CLO is the place where their dreams can come true.

The Children School welcomes children ages 5-11 and focuses on developing self-confidence through the fundamentals of musical theater. Classes meet conveniently once a week.

The Student School is perfect for 12-18 year olds exploring a deeper interest in musical theater and the performing arts field. Classes meet conveniently once a week.

The Pre-Professional School is designed for students ages 10-18 wanting to continue training as young adults with proficient skills planning to pursue a higher level of education and future career in theater arts. Classes are offered throughout the week.

The All-Academy Musical offers students ages 7-18 a rewarding challenge through this unique opportunity to perform live, on stage for family and friends. Rehearsals are held on Saturday afternoons during the 2nd Semester.

The Pittsburgh CLO Academy of Musical Theater



2009 Pittsburgh CLO Academy All-Academy Musical, *The Wizard of Oz*

Call 412-281-2234 **Enroll Online!** pittsburghCLO.org

Why CLO Academy is right for you!

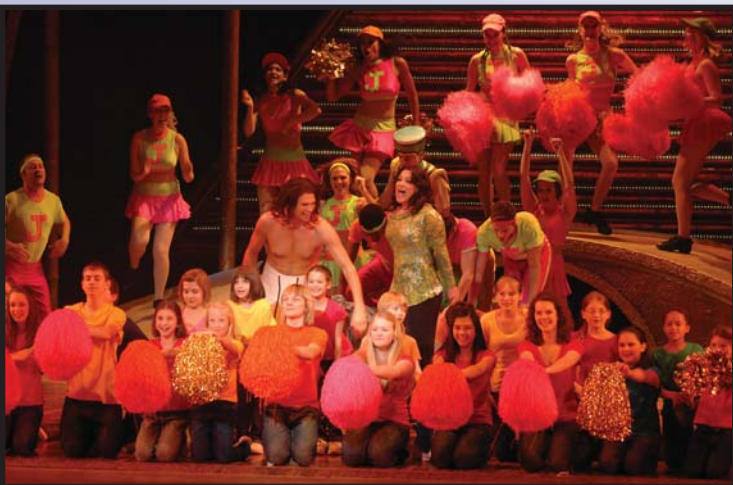

2009 CLO production of *Joseph and the Amazing Technicolor Dreamcoat* starring David Osmond and Shoshana Bean and featuring CLO Academy students. Photo: Matt Polk

"My favorite part of being in the CLO is auditioning for the musicals and the chance to be on the big stage and perform in front of lots of people. You don't get that opportunity anywhere else!"

Christina Trocchio, Age 8

Alumni

CLO Academy Alumni credits include the following:

Broadway: *Chitty Chitty Bang Bang!*, *A Chorus Line*, *Grease*, *Gypsy*, *The Little Mermaid*, *Mamma Mia*, *Mary Poppins*, *The Music Man*, *Saturday Night Fever*, *The Wedding Singer*, *Young Frankenstein*

Film/Television: "24", "Army Wives", "Heroes", "Holes", "Star Trek"

Dance Companies: *Battleworks*, *Merce Cunningham Dance Company*, *Parsons Dance Company* and the *Twyla Tharp Dance Company*

Auditions

Special connections in the community provide opportunities for commercial, film and television auditions for our students.

Curriculum Education

University instructors and experienced professionals in the industry teach our enriched, diverse curriculum.

The CLO Academy boasts a 100% post secondary education placement record.

Alumni have attended prestigious universities such as Boston College, Carnegie Mellon University, The Julliard School, New York University, Point Park University and the University of Michigan.

Mini Stars

Upper level students audition to become CLO Mini Stars and perform professional, live shows around the tri-state area. Past performances include the Three Rivers Arts Festival, *The Gene Kelly Awards*, Kennywood Park, the Governor's Inauguration in Harrisburg, PA and many prestigious private parties.

Performances

The CLO Academy students have the exclusive opportunity to audition and possibly perform on the Benedum Center stage during the CLO Summer Season and at the Byham Theater in *A Musical Christmas Carol*. Academy students have performed in numerous CLO Summer Season productions, including *Joseph and the Amazing Technicolor Dreamcoat*, *Les Miserables*, *Disney's High School Musical*, *The Music Man* and *Peter Pan*.

Call 412-281-2234 **Enroll Online!** pittsburghCLO.org

Children School

Ages 5-11

The Children School encourages students to explore their creativity through musical theater. Students as young as five use their imaginations as they sing, dance and act their way through fun-filled classes that teach both fundamental performance skills and critical thinking lessons that extend beyond the classroom.



I had so much fun at CLO and without it I wouldn't have been able to audition for "Joseph".

Mimi Washington,
9 Yrs Old.

Call 412-281-2234 **Enroll Online!** pittsburghCLO.org

2009-2010 Schedule

Imagine the possibilities!

Children School Classes | Pricing listed by Semester and Full Year

Age	Class	Day	Time	Per Semester Cost	Year Cost
5	5 yr old Package Acrobatics Creative Theater	Sat	12:30-1:00 1:00-1:30	\$175	\$350
6	6 yr old Package Musical Theater Acrobatics Ballet Tap	Sat	12:30-1:00 1:00-1:30 1:30-2:00 2:00-2:30	\$325	\$650
6-7	6/7yr old Wed. Package Musical Theater Ballet Tap Jazz	Wed	5:00-6:00 6:00-6:30 6:30-7:00 7:00-7:30	\$375	\$750
7	7 yr old Package Ballet Tap Jazz Musical Theater	Sat	12:30-1:00 1:00-1:30 1:30-2:00 2:00-3:00	\$375	\$750
8-9	8/9 yr old Package Ballet Jazz Tap Musical Theater	Sat	9:00-9:45 9:45-10:30 10:45-11:30 11:30-12:30	\$440	\$880
8-9	8/9 yr old Mon. Package Musical Theater Ballet Tap Jazz	Mon	5:00-5:45 5:45-6:30 6:30-7:00 7:00-7:30	\$375	\$750
10-11	10/11 yr old Package Jazz Musical Theater Tap Ballet	Sat	9:00-9:45 10:00-11:00 11:00-11:45 11:45-12:30	\$440	\$880
10-11	10/11 yr old Musical Theater ONLY Jazz Musical Theater	Sat	9:00-9:45 9:45-10:45	\$300	\$600
7-18	All-Academy Musical*	Sat	3:30-6:00	\$300	n/a

* Must also be enrolled in 2 classes or a package during Spring Semester

Call 412-281-2234 **Enroll Online!** pittsburghCLO.org

Student School

Ages 12-18

The Student School is a wonderful way to augment a young performer's acting, dance or vocal training. With classes held once a week on Saturdays, this well-rounded program fits even the busiest child's schedule. The Student School's core curriculum includes Acting, Voice and Dance, with additional electives available, including Hip Hop and the All-Academy Musical. Vocal classes in this program are conducted in groups.



CLO is like a home away from home for me. It is a place where I can truly be myself, be creative and learn about what I love best.

Lena Skeele, age 12

Call 412-281-2234 **Enroll Online!** pittsburghCLO.org

2009-2010 Schedule

First-Class training for kids on the go!



“CLO Academy helps people step out of their comfort zones, and builds confidence. It did for me.”

Alex Manalo, Age 14

Levels will be determined on the first day of class.

Student School Classes | Pricing listed by Semester and Full Year

Age	Class	Day	Time	Per Semester Cost	Year Cost
12-18	Musical Theater Package 1 MT Tech 1 Tap 1 Ballet 1	Sat	12:30-1:30 1:30-2:30 2:30-3:30	\$440	\$880
12-18	Musical Theater Package 2 MT Tech 2 Ballet 2 Tap 2	Sat	12:30-1:30 1:30-2:30 2:30-3:30	\$440	\$880
12-18	Musical Theater Package 3 MT Tech 3 Ballet 3 Tap 3	Sat	12:30-1:30 1:30-2:30 2:30-3:30	\$440	\$880
12-18	Group Voice	Sat	11:00-12:00	\$195	\$390
12-18	Acting	Sat	12:00-1:00	\$195	\$390
12-18	Hip Hop	Sat	11:30-12:30	\$225	\$450
7-18	All-Academy Musical*	Sat	3:30-6:00	\$300	n/a

** Must also be enrolled in 2 classes or a package during Spring Semester*

Call 412-281-2234 **Enroll Online!** pittsburghCLO.org

Pre-Professional School



Ages 10-18

The Pre-Professional School is for focused and motivated students from ages 10-18 who are interested in pursuing a career in the performance arts. Classes range from beginner through advanced levels and meet two weeknights per week. The program encourages students to enroll in a solid core curriculum and diversify their training with multiple electives.



“CLO is a place I come everyday to drop everything and just work on theater.”

Logan Farine, Age 15

Call 412-281-2234 **Enroll Online!** pittsburghCLO.org

2009-2010 Schedule

Professional performance careers start at the CLO Academy

"If I didn't have the CLO Academy, I wouldn't be able to do what I'm doing today. Now, I have opportunities to perform on the Benedum and Byham stage and I have many more opportunities to shine on stage."

Joseph Serafini, age 11

Pre-Professional School Classes | Pricing listed by Semester and Full Year

Age	Class	Day	Time	Per Semester Cost	Year Cost
Musical Theater (MT)					
10-18	MT Tech 1/2/3*	Tue	5:00-6:00	\$225	\$450
Gr 9-12	MT Tech Fresh/Soph/Jr/Sr*	Mon	5:00-6:00	\$225	\$450
Gr 9-12	 MT Production – Fall Only	Mon/Wed	4:00-5:00	\$400	n/a
Gr 9-12	MT Workshop – Spring Only	Mon/Wed	4:00-5:00	\$350	n/a
7-18	All-Academy Musical**	Sat	3:30-6:00	\$300	
Dance					
10-18	Ballet 1	Mon/Wed	5:00-6:00	\$325	\$650
	Tap 1	Mon/Wed	6:00-7:00	\$325	\$650
	Jazz 1	Mon/Wed	7:00-8:00	\$325	\$650
10-18	Ballet 2	Mon/Wed	6:00-7:00	\$325	\$650
	Tap 2	Mon/Wed	7:00-8:00	\$325	\$650
	Jazz 2	Mon/Wed	5:00-6:00	\$325	\$650
10-18	Ballet 3	Mon/Wed	7:00-8:00	\$325	\$650
	Tap 3	Mon/Wed	5:00-6:00	\$325	\$650
	Jazz 3	Mon/Wed	6:00-7:00	\$325	\$650
10-18	Ballet 4/5	Tue/Thu	5:00-6:30	\$385	\$770
	Tap 4/5	Mon/Wed	8:00-9:00	\$325	\$650
	Jazz 4/5	Mon/Wed	6:30-8:00	\$385	\$770
12-18	Hip Hop	Sat	11:30-12:30	\$225	\$450
10-18	MT Dance Styles 1/2/3	Mon	8:00-9:00	\$195	\$390
10-18	MT Dance Styles 4/5	Mon	7:00-8:00	\$195	\$390

* Must take Acting and Private Voice **If interested in Acting or Voice, please refer to the following page.**

** Must also be enrolled in 2 classes or a package during Spring Semester

Pre-Professional School Discounts

10% discount is offered if registered for 3-4 courses. 15% discount is offered if registered for 5 or more courses.

Discount is not applicable to private voice/piano classes. One discount per registration.

Call 412-281-2234 **Enroll Online!** pittsburghCLO.org

Acting, Voice & Piano

Enhance Your Skills

Acting

Our acting curriculum is structured to both encourage the most shy beginner and challenge the more experienced performer. Classes are built around the basics of acting and include instruction in movement, ensemble work, improvisation, characterization and how to approach scripted materials.

Upon completion of the curriculum, young actors leave with a variety of tools enabling them to audition effectively, make powerful choices in rehearsal, contribute their gifts in an ensemble, relate to an audience and take risks on and off the stage.

Voice

The CLO Academy Voice Program promotes self-confidence, musical skills and stage presence in students of all ages. Students will also benefit from professional instruction tailored to their individual needs with a focus on a wide variety of musical genres including Musical Theater, Classical, Jazz and Pop.

Piano

Private Piano is also available and strongly suggested for those students wishing to major in Voice or Musical Theater in college.

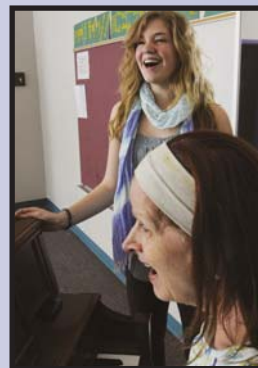

Acting, Voice and Piano Classes | Pricing listed by Semester and Full Year

Age	Class	Day	Time	Per Semester Cost	Year Cost
Acting					
10-12	Preteen Acting	Tue	7:00-8:00	\$195	\$390
12-18	Acting 1	Tue	6:00-7:00	\$195	\$390
12-18	Acting 2	Tue	7:00-8:00	\$195	\$390
14-18	Acting 2	Wed	5:00-6:30	\$225	\$450
15-18	Acting: Audition Monologues	Wed	5:00-6:00	\$225	\$450
Voice & Piano					
10-14	Group Voice	Tue	6:00-7:00	\$195	\$390
12-18	Group Voice	Sat	11:00-12:00	\$195	\$390
12-18	Private Voice 1/2 hr*	Mon-Thu/Sat	By Appt	\$490*	\$980*
12-18	Private Voice 1 hr*	Mon-Thu/Sat	By Appt	\$775*	\$1550*
8-18	Private Piano 1/2 hr*	Mon-Thu/Sat	By Appt	\$490*	\$980*
8-18	Private Piano 1 hr*	Mon-Thu/Sat	By Appt	\$775*	\$1550*
7-18	All-Academy Musical**	Sat	3:30-6:00	\$300	n/a

* Private Lesson discount rate of \$150 off per semester applies only if the student is registered concurrently with a group course

** Must also be enrolled in 2 classes or a package during Spring Semester

Please refer to the General Information page of the brochure for the Registration Procedure.

Call 412-281-2234 **Enroll Online!** pittsburghCLO.org

New Horizons

A program for those with Physical or Developmental Disabilities



The New Horizons Program offers children and adults with physical or developmental disabilities the opportunity to take center stage in fun-filled acting, dance and vocal classes.

Students thrive as their strengths are showcased and their challenges are eased.



"I love CLO. Singing songs and dancing on the stage. The teachers make it like a game."

Trevor Timbario, Age 12

Classes for Students in the Autism Spectrum

Drama is a powerful tool for teaching social skills, body language and the mechanics of social interactions. The CLO Academy's New Horizons Program is proud to offer classes for children in the Autism Spectrum.

Led by a staff of qualified, experienced teaching artists, this important program features compassionate and creative instructors and a safe, nurturing environment.

New Horizons Classes | Pricing listed by Semester and Full Year

Age	Class	Day	Time	Per Semester Cost	Year Cost
Autistic Program*					
6-8	Acting	Tue	5:30-6:30	\$40	\$80
9-14	Acting	Tue	6:30-7:30	\$40	\$80
Adult's Package*					
	Musical Theater	Thu	5:00-6:30	\$80	\$160
	Dance	Thu	6:30-7:15	\$40	\$80
	Package Rate			\$105	\$210
Children's Package*					
	Musical Theater	Sat	1:00-2:30	\$80	\$160
	Dance	Sat	2:30-3:15	\$40	\$80
	Package Rate			\$105	\$210

*Registration fee waived

Call 412-281-2234 **Enroll Online!** pittsburghCLO.org

2009-2010 Calendar

First Semester August 31, 2009 - January 16, 2010

Second Semester January 19, 2010 - May 15, 2010

AUGUST 2009						
Sun	Mon	Tue	Wed	Thur	Fri	Sat
2	3	4	5	6	7	8 Open House 10:00am - 12:00pm
9	10	11	12	13	14 Financial Aid Deadline	15
16	17 Mini Star & Scholarship Auditions Call for appt.	18	19	20	21	22
23	24	25	26	27	28	29
30	31 First Day of 1st Semester					

NOVEMBER 2009						
Sun	Mon	Tue	Wed	Thur	Fri	Sat
1	2	3	4	5	6	7
8	9	10	11	12	13	14
15	16	17	18	19	20	21
22	23	24 No Class Thanksgiving	25 No Class Thanksgiving	26 No Class Thanksgiving	27	28 No Class Thanksgiving
29	30	31				

SEPTEMBER 2009						
Sun	Mon	Tue	Wed	Thur	Fri	Sat
		1	2	3	4	5
6	7 No Class Labor Day	8	9	10	11	12
13	14	15	16	17	18	19
20	21	22	23	24	25	26
27	28 No Class Yom Kippur	29	30			

DECEMBER 2009						
Sun	Mon	Tue	Wed	Thur	Fri	Sat
		1	2	3	4	5
6	7	8	9	10	11	12
13	14	15	16	17	18	19
		Parent Observation Week				
20	21	22	23	24	25	26
		No Class - Winter Break				
27	28	29	30	31		
		No Class - Winter Break				

OCTOBER 2009						
Sun	Mon	Tue	Wed	Thur	Fri	Sat
				1	2	3
4	5	6	7	8	9	10
11	12	13	14	15	16	17
18	19	20	21	22	23	24
25	26	27	28	29	30	31 No Class Halloween

JANUARY 2010						
Sun	Mon	Tue	Wed	Thur	Fri	Sat
					1	2
					No Class - Winter Break	
3 No Class - Winter Break	4 Last Monday for 1st Sem	5 Last Tuesday for 1st Sem	6 Last Wednesday for 1st Sem	7 Last Thursday for 1st Sem	8	9
10 Open House 11am-1pm	11 PV Makeup - No classes	12 PV Makeup - No classes	13	14 No classes	15	16 Last Saturday for 1st Sem
17	18	19 First Day of 2nd Semester	20	21	22	23
24/31	25	26	27	28		

Tear out these pages and keep as a handy class schedule reminder.

Please watch WPXI, WTAE or KDKA television; listen to KDKA Radio or 1020 AM; or visit their respective websites for weather-related CLO Academy closings.

FEBRUARY 2010						
Sun	Mon	Tue	Wed	Thur	Fri	Sat
	1	2	3	4	5	6
7	8	9	10	11	12	13
14	15	16	17	18	19	20
21	22	23	24	25	26	27
28						

MAY 2010						
Sun	Mon	Tue	Wed	Thur	Fri	Sat
2	3	4	5	6	7	8
Parent Observation Week						
9	10 Last Monday for 2nd Sem	11 Last Tuesday for 2nd Sem	12 Last Wednesday for 2nd Sem	13 Last Thursday for 2nd Sem	14	15 Last Saturday for 2nd Sem
16	17 PV Makeup	18 PV Makeup	19	20	21	22
23	24	25	26	27	28	29
30	31					

MARCH 2010						
Sun	Mon	Tue	Wed	Thur	Fri	Sat
	1	2	3	4	5	6
7	8	9	10	11	12	13
14	15	16	17	18	19	20
21	22	23	24	25	26	27
28	29	30 No Class - Spring Break	31			

APRIL 2010						
Sun	Mon	Tue	Wed	Thur	Fri	Sat
				1 No Class - Spring Break	2	3
4	5	6	7	8	9	10
11	12	13	14	15	16	17
18	19	20	21	22	23	24
25	26	27	28	29	30	

REGISTER NOW!

Registration is open until class size is full.
Registration is on a first come, first served basis.

Dates to Remember

1st Semester Open House
Saturday, August 8, 2009
10:00am - 12:00pm

Financial Aid Deadline
Friday, August 14, 2009, 5:00pm

Scholarship and Mini Star Auditions
Monday, August 17, 2009
Call for Appointment

**Final Day to receive 5% off
full 32-week paid tuition**
August 31, 2009

2nd Semester Open House
Sunday, January 10, 2010
11:00am - 1:00pm

General Information

REGISTRATION

Once again this year, students have the option to register by semester or for the full year. To enroll, please fill out the enclosed registration form, include proper payment and mail, fax or bring it to the Pittsburgh CLO Academy.

Online registration is also available at pittsburghCLO.org.

PLACEMENT

The first two weeks of class are used for placement. If you are unsure of where to place your child, please contact 412-281-2234 for guidance.

TUITION PAYMENT

A minimum of the registration fee plus 25% of the total tuition must be paid at the time of registration. The remaining balance will be due according to the payment plan selected. **To receive 5% off total tuition, payment must be made for the full 32-week school year (September to May) before August 31, 2009.** Students whose accounts are past due will not be allowed to participate in class until the account is made current or payment arrangements are made.

WITHDRAWAL FROM CLASSES

NOTICE OF WITHDRAWAL MUST BE MADE IN WRITING.

Payments will be handled as follows:

Registration fee is non-refundable.

Withdrawal before the first class = no tuition payment due.

Withdrawal after the 1st week of classes = 50% of total tuition payment due.

Withdrawal after the 2nd week of classes = 100% of total tuition payment due.

DIRECTIONS

The CLO Academy is located on the 8th floor of Penn Avenue Place at 130 CLO Academy Way between Penn Avenue and Fort Duquesne Boulevard, across the street from Fifth Avenue Place. On weeknights after 4PM, students and parents can park at the ALCO parking garage at 6th and Penn (across from Heinz Hall) for \$3. Parking tickets are validated by the Academy's security guard.

PRIVATE LESSONS

Private lessons have special restrictions. Students will receive a private lesson contract upon acceptance into private instruction. All private voice and piano students who are enrolled in additional classes at the CLO Academy will receive a special discount of \$150 each semester on Voice and Piano. Call 412-281-2234 to schedule an audition or for more information.

Returning Private Voice and Piano Students:

(Note: must re-register each year):

1. Must call in advance of registration to secure an instructor, day and time. Tel: 412-281-2234.
2. Scheduled day and time will be held for ONLY 1 week until registration and payment are received.

New Private Voice and Piano Students:

1. Accepted by audition only.
2. Must call to schedule an audition day and time. Tel: 412-281-2234.
3. Upon completion of the audition, students will be told if they are accepted to participate in the Private Voice or Piano Program. If accepted at this time, the student must register and sign the Private Lesson Contract to receive an instructor, day and time.

Financial Aid

Scholarships and Financial Aid are awarded in August. Call 412-281-2234 for more information and an application.

SCHOLARSHIPS

Only available for the Pre-Professional program

The CLO Academy awards scholarships every year in honor of CLO Richard Rodgers Award recipients Mary Martin, Julie Andrews, Harold Prince, Cameron Mackintosh, Stephen Sondheim, Lord Andrew Lloyd Webber, Gwen Verdon, Bernadette Peters, Shirley Jones, Stephen Schwartz, Kathleen Marshall and Rob Marshall. In addition, the Academy awards a scholarship every year in honor of the Academy's founder, Charles Gray, as well as the William A. Maffie scholarships. Work study is required for all scholarships. The Pittsburgh CLO Academy will hold fall scholarship auditions on August 17 at 5:00pm by appointment only.

FINANCIAL AID

To qualify for financial aid, students must complete a financial aid form and meet certain financial criteria. All necessary paperwork and documentation must be completed for consideration. Full and partial financial aid awards are available and cover group classes only. All students must re-apply for financial aid in the fall of each year prior to the start of class. Aid is awarded in August. No audition is necessary to receive financial aid. Financial aid is on a first-come, first-served basis.

Call 412-281-2234 **Enroll Online!** pittsburghCLO.org

Enrollment Application

APPLICATION, COURSE SELECTION AND RELEASE MUST BE COMPLETED AND SUBMITTED. PLEASE SUBMIT A SEPARATE APPLICATION FOR EACH STUDENT.

Enroll Online!
pittsburghCLO.org

Student: Last Name _____ First Name _____

Address _____

City _____ State _____ Zip _____

School District _____ Grade Level _____

Students' Email _____

(You will receive special offers and updates).

Birth Date _____ Age _____ New Student Returning Student

Parent/Guardian: Last Name _____ First Name _____

Phone (day) _____ Phone (eve) _____ Phone (mobile) _____

Parent/Guardian Email _____

Emergency Contact if Parent/Guardian is unavailable:

Name _____ Relationship _____

Phone (day) _____ Phone (eve) _____ Phone (mobile) _____

PLEASE INDICATE COURSE SELECTION ON FOLLOWING PAGE AND INCLUDE IT WITH THE APPLICATION

Class Tuition Due (not including discounts or private lessons) + \$ _____

Discounts (check all that apply. Private Lessons are ineligible for discount.)

Full Year Paid (5%) Scholarship

Pre-Pro 3-4 classes (10%) Financial Aid

Pre-Pro 5+ classes (15%) Mini Star

- \$ _____

Private Lesson Tuition + \$ _____

Registration Fee (all students EXCEPT New Horizons) + \$ 25.00 _____

Total Due: Class Tuition + Private Lesson + Registration Fee = \$ _____

Contribution to CLO Academy* + \$ _____

Amount Enclosed:

Min. of 25% of Total Tuition + \$25 Registration Fee = \$ _____

Office Use Only

t: _____

c: _____

a: _____

i: _____

*A Note About Contributions: Your tax-deductible contribution to the CLO Academy helps maintain the high quality of programs for students and will be greatly appreciated. Thank you. A copy of the registration and financial information may be obtained from the Pennsylvania Department of State by calling toll free within Pennsylvania to 1-800-732-0999. Registration does not imply endorsement.

PAYMENT: PLEASE CHECK ONE OF THE FOLLOWING PAYMENT OPTIONS

I prefer to pay the full tuition at this time

**These payments will be due on the first of each month.*

I prefer to make 2 installment payments*

Fall tuition to be paid in full by December 1, 2009;

I prefer to make 4 installment payments*

Spring tuition to be paid in full by April 1, 2010.

I prefer to make 8 installment payments*

Please include \$25 Registration Fee with first payment.

(Full year registration only)

PAYMENT METHOD You must check one box below.

Check enclosed — Make checks payable to Pittsburgh CLO Academy

Charge - First Payment ONLY Charge - Monthly Installment Plan (will automatically charge the first of each month)

Account # _____ Exp. Date _____

Verification Code (three digits from the back of the card) _____

Name on card _____

Signature _____

Billing Address _____

Mail Application, Course Selections and Release to:

Pittsburgh CLO Academy • 8th Floor • 130 CLO Academy Way • Pittsburgh, PA 15222

Phone: 412-281-2234 • Fax: 412-281-2232 • pittsburghCLO.org

Application, Course Selections and Release must be completed and submitted.

Please clearly check the box(es) of the class(es) you wish to attend:

PRE-PROFESSIONAL		1st Sem Only		2nd Sem Only		Year
Age	Class	Cost	Code	Cost	Code	Cost
Musical Theater						
10-18	MT Tech 1/2/3 ¹	<input type="checkbox"/> \$225	1101	<input type="checkbox"/> \$225	6101	<input type="checkbox"/> \$450
GR 9-12	MT Tech Fresh/Soph/Jr/Sr ¹	<input type="checkbox"/> \$225	1104	<input type="checkbox"/> \$225	6104	<input type="checkbox"/> \$450
GR 9-12	MT Production	<input type="checkbox"/> \$400	1102	n/a		n/a
GR 9-12	MT Workshop	n/a		<input type="checkbox"/> \$350	6103	n/a
7-18	All-Academy Musical**	n/a		<input type="checkbox"/> \$300	5110	n/a
Dance						
10-18	Ballet 1	<input type="checkbox"/> \$325	1111	<input type="checkbox"/> \$325	6111	<input type="checkbox"/> \$650
	Tap 1	<input type="checkbox"/> \$325	1121	<input type="checkbox"/> \$325	6121	<input type="checkbox"/> \$650
	Jazz 1	<input type="checkbox"/> \$325	1131	<input type="checkbox"/> \$325	6131	<input type="checkbox"/> \$650
	Ballet 2	<input type="checkbox"/> \$325	1112	<input type="checkbox"/> \$325	6112	<input type="checkbox"/> \$650
	Tap 2	<input type="checkbox"/> \$325	1122	<input type="checkbox"/> \$325	6122	<input type="checkbox"/> \$650
	Jazz 2	<input type="checkbox"/> \$325	1132	<input type="checkbox"/> \$325	6132	<input type="checkbox"/> \$650
	Ballet 3	<input type="checkbox"/> \$325	1113	<input type="checkbox"/> \$325	6113	<input type="checkbox"/> \$650
	Tap 3	<input type="checkbox"/> \$325	1123	<input type="checkbox"/> \$325	6123	<input type="checkbox"/> \$650
	Jazz 3	<input type="checkbox"/> \$325	1133	<input type="checkbox"/> \$325	6133	<input type="checkbox"/> \$650
	Ballet 4/5	<input type="checkbox"/> \$385	1114	<input type="checkbox"/> \$385	6114	<input type="checkbox"/> \$770
	Tap 4/5	<input type="checkbox"/> \$325	1124	<input type="checkbox"/> \$325	6124	<input type="checkbox"/> \$650
	Jazz 4/5	<input type="checkbox"/> \$385	1134	<input type="checkbox"/> \$385	6134	<input type="checkbox"/> \$770
12-18	Hip Hop	<input type="checkbox"/> \$225	2116	<input type="checkbox"/> \$225	5116	<input type="checkbox"/> \$450
10-18	MT Dance Styles 1/2/3	<input type="checkbox"/> \$195	1151	<input type="checkbox"/> \$195	6151	<input type="checkbox"/> \$390
10-18	MT Dance Styles 4/5	<input type="checkbox"/> \$195	1154	<input type="checkbox"/> \$195	6154	<input type="checkbox"/> \$390

STUDENT SCHOOL		1st Sem Only		2nd Sem Only		Year
Age	Class	Cost	Code	Cost	Code	Cost
12-18	MT Package 1	<input type="checkbox"/> \$440	2111	<input type="checkbox"/> \$440	5111	<input type="checkbox"/> \$880
	MT Tech 1					
	Tap 1					
	Ballet 1					
	MT Package 2	<input type="checkbox"/> \$440	2111	<input type="checkbox"/> \$440	5111	<input type="checkbox"/> \$880
	MT Tech 2					
	Ballet 2					
	Tap 2					
	MT Package 3	<input type="checkbox"/> \$440	2111	<input type="checkbox"/> \$440	5111	<input type="checkbox"/> \$880
	MT Tech 3					
	Ballet 3					
	Tap 3					
	Group Voice	<input type="checkbox"/> \$195	2115	<input type="checkbox"/> \$195	5115	<input type="checkbox"/> \$390
	Acting	<input type="checkbox"/> \$195	2114	<input type="checkbox"/> \$195	5114	<input type="checkbox"/> \$390
	Hip Hop	<input type="checkbox"/> \$225	2116	<input type="checkbox"/> \$225	5116	<input type="checkbox"/> \$450
7-18	All-Academy Musical**	n/a		<input type="checkbox"/> \$300	5110	n/a

NEW HORIZONS		1st Sem Only		2nd Sem Only		Year
Age	Class	Cost	Code	Cost	Code	Cost
Students in Autism Spectrum ²						
6-8	Acting	<input type="checkbox"/> \$40	3700	<input type="checkbox"/> \$40	5700	<input type="checkbox"/> \$80
9-14	Acting	<input type="checkbox"/> \$40	3701	<input type="checkbox"/> \$40	5701	<input type="checkbox"/> \$80
Adult's Package ²						
	Musical Theater	<input type="checkbox"/> \$80	2721	<input type="checkbox"/> \$80	4721	<input type="checkbox"/> \$160
	Dance	<input type="checkbox"/> \$40	2711	<input type="checkbox"/> \$40	4711	<input type="checkbox"/> \$80
	Package Rate	<input type="checkbox"/> \$105	2741	<input type="checkbox"/> \$105	4741	<input type="checkbox"/> \$210
Children's Package ²						
	Musical Theater	<input type="checkbox"/> \$80	3721	<input type="checkbox"/> \$80	5721	<input type="checkbox"/> \$160
	Dance	<input type="checkbox"/> \$40	3711	<input type="checkbox"/> \$40	5711	<input type="checkbox"/> \$80
	Package Rate	<input type="checkbox"/> \$105	3741	<input type="checkbox"/> \$105	5741	<input type="checkbox"/> \$210

CHILDREN SCHOOL		1st Sem Only		2nd Sem Only		Year
Age	Class	Cost	Code	Cost	Code	Cost
5	5 yr old Package	<input type="checkbox"/> \$175	3000	<input type="checkbox"/> \$175	5000	<input type="checkbox"/> \$350
	Acrobatics					
	Creative Theater					
6	6 yr old Package	<input type="checkbox"/> \$325	3060	<input type="checkbox"/> \$325	5060	<input type="checkbox"/> \$650
	Musical Theater					
	Acrobatics					
	Ballet					
	Tap					
6-7	6/7yr old Wed. Package	<input type="checkbox"/> \$375	3061	<input type="checkbox"/> \$375	5061	<input type="checkbox"/> \$750
	Musical Theater					
	Ballet					
	Tap					
	Jazz					
7	7 yr old Package	<input type="checkbox"/> \$375	3070	<input type="checkbox"/> \$375	5070	<input type="checkbox"/> \$750
	Ballet					
	Tap					
	Jazz					
	Musical Theater					
8-9	8/9 yr old Package	<input type="checkbox"/> \$440	3080	<input type="checkbox"/> \$440	5080	<input type="checkbox"/> \$880
	Ballet					
	Jazz					
	Tap					
	Musical Theater					
8-9	8/9 yr old Mon. Package	<input type="checkbox"/> \$375	3083	<input type="checkbox"/> \$375	5083	<input type="checkbox"/> \$750
	Jazz					
	Musical Theater					
	Tap					
	Ballet					
10-11	10/11 yr old Package	<input type="checkbox"/> \$440	3094	<input type="checkbox"/> \$440	5094	<input type="checkbox"/> \$880
	Jazz					
	Musical Theater					
	Tap					
	Ballet					
10-11	10/11 yr old MT ONLY	<input type="checkbox"/> \$300	3096	<input type="checkbox"/> \$300	5096	<input type="checkbox"/> \$600
	Jazz					
	Musical Theater					
7-18	All-Academy Musical**	n/a		<input type="checkbox"/> \$300	5110	n/a

ACTING, VOICE & PIANO		1st Sem Only		2nd Sem Only		Year
Age	Class	Cost	Code	Cost	Code	Cost
Acting						
10-12	Preteen Acting	<input type="checkbox"/> \$195	2512	<input type="checkbox"/> \$195	6512	<input type="checkbox"/> \$390
12-18	Acting 1	<input type="checkbox"/> \$195	2511	<input type="checkbox"/> \$195	6511	<input type="checkbox"/> \$390
12-18	Acting 2	<input type="checkbox"/> \$195	2513	<input type="checkbox"/> \$195	6513	<input type="checkbox"/> \$390
14-18	Acting 2	<input type="checkbox"/> \$225	2516	<input type="checkbox"/> \$225	6516	<input type="checkbox"/> \$450
15-18	Acting: Audition Monologues	<input type="checkbox"/> \$225	2514	<input type="checkbox"/> \$225	6514	<input type="checkbox"/> \$450
Voice & Piano						
10-14	Group Voice	<input type="checkbox"/> \$195	2110	<input type="checkbox"/> \$195	6110	<input type="checkbox"/> \$390
12-18	Group Voice	<input type="checkbox"/> \$195	2115	<input type="checkbox"/> \$195	6115	<input type="checkbox"/> \$390
12-18	Private Voice 1/2 hr	<input type="checkbox"/> \$490*	1311	<input type="checkbox"/> \$490*	6311	<input type="checkbox"/> \$980*
	Private Voice 1 hr	<input type="checkbox"/> \$775*	1312	<input type="checkbox"/> \$775*	6312	<input type="checkbox"/> \$1550*
8-18	Private Piano 1/2 hr	<input type="checkbox"/> \$490*	1313	<input type="checkbox"/> \$490*	6313	<input type="checkbox"/> \$980*
	Private Piano 1 hr	<input type="checkbox"/> \$775*	1314	<input type="checkbox"/> \$775*	6314	<input type="checkbox"/> \$1550*
7-18	All-Academy Musical**	n/a		<input type="checkbox"/> \$300	5110	n/a

¹ Must also be enrolled in Acting and Voice

² Registration fee waived

* Private Lesson discount rate of \$150 off per semester applies only if the student is registered concurrently with a group course

** Must also be enrolled in 2 classes or a package during the spring semester

Applicants MUST fill out Release Form on the back of this form.