



The Pittsburgh CLO Academy

2010-2011

Enroll Today! Call 412-281-2234

Pittsburgh's Finest Musical Theater School!

Introduction

At the Pittsburgh CLO Academy we believe in kids.

We celebrate their talent, encourage their dreams and help develop their abilities. By providing the finest dance, voice and acting training in a positive fun-filled class setting, the CLO Academy encourages both an appreciation for musical theater and a well-rounded education.

Affiliated with one of the most respected musical theater organizations in the country, the CLO Academy offers professional quality courses designed to fit the needs of individual students. Three diverse programs- the **Children School**, the **Student School** and the **Pre-Professional School** allow every student to find the program that's right for them.

Whether a child dreams of meeting friends who share his or her love for singing or meeting professionals who can help them pursue a career on stage, the Pittsburgh CLO is the place where their dreams can come true.

The Children School welcomes children ages 5-11 and focuses on developing self-confidence through the fundamentals of musical theater. Classes meet conveniently once a week.

The Student School is perfect for 12-18 year olds exploring a deeper interest in musical theater and the performing arts field. Classes meet conveniently once a week.

The Pre-Professional School is designed for students ages 10-18 wanting to continue training as young adults with proficient skills planning to pursue a higher level of education and future career in theater arts. Classes are offered throughout the week.

The All-Academy Musical offers students ages 7-18 a rewarding challenge through this unique opportunity to perform live, on stage for family and friends. Rehearsals are held on Saturday afternoons during the 2nd Semester.

The Pittsburgh CLO Academy of Musical Theater



Students in the Pre-Professional School

Call 412-281-2234 **Enroll Online!** pittsburghCLO.org

Why CLO Academy is right for you!



2010 CLO production of *Oliver!* starring "Ugly Betty's" Mark Indelicato as the Artful Dodger, CLO Academy Student Joseph Serafini as Oliver and CLO Academy students as the boys of Fagin's Den.
Photo: Matt Polk

"By attending the CLO Academy, I've learned so much through musical theater, dance and acting... and because of that, have had many performance opportunities."

-Tressa, Age 14

Alumni

CLO Academy Alumni credits include the following:

Broadway: *A Chorus Line, Chitty Chitty Bang Bang!, Grease, Gypsy, The Little Mermaid, Mamma Mia, Mary Poppins, The Music Man, Saturday Night Fever, Young Frankenstein, The Wedding Singer, West Side Story*

Film/ Television: *"Holes", "24", "Army Wives", "Heroes", "Star Trek"*

Dance Companies: *Merce Cunningham Dance Company, Battleworks, Parsons Dance Company and the Twyla Tharp Dance Company*

Auditions

Special connections in the community provide opportunities for commercial, film and television auditions for our students.

Curriculum Education

University instructors and experienced professionals in the industry teach our enriched, diverse curriculum.

The CLO Academy boasts a 100% post secondary education placement record.

Alumni have attended prestigious universities such as Boston College, Carnegie Mellon University, The Julliard School, New York University, Point Park University and the University of Michigan.

Mini Stars

Upper level students audition to become CLO Mini Stars and perform professional, live shows around the tri-state area. Past performances include the Three Rivers Arts Festival, *The Gene Kelly Awards*, Kennywood Park, the Governor's Inauguration in Harrisburg, PA and many prestigious private parties.

Performances

The CLO Academy students have the exclusive opportunity to audition and possibly perform on the Benedum Center stage during the CLO Summer Season and at the Byham Theater in *A Musical Christmas Carol*. Academy students have performed in numerous CLO Summer Season productions, including *Oliver!*, *Joseph and the Amazing Technicolor Dreamcoat*, *Les Miserables*, *Disney's High School Musical*, *The Music Man* and *Peter Pan*.

Call 412-281-2234 **Enroll Online!** pittsburghCLO.org

Children School

Ages 5-11

The Children School encourages students to explore their creativity through musical theater. Students as young as five use their imaginations as they sing, dance and act their way through fun-filled classes that teach both fundamental performance skills and critical thinking lessons that extend beyond the classroom.



"I really like learning new songs and dances and sharing them with my parents during Observation Week!"

Katelyn,
Age 9

Call 412-281-2234 **Enroll Online!** pittsburghCLO.org

2010-2011 Schedule

Imagine the possibilities!

Children School Classes | Pricing listed by Semester and Full Year

Age	Class	Day	Time	Per Semester Cost	Year Cost
5	5 yr old Package Acrobatics Creative Theater	Sat	12:30-1:00 1:00-1:30	\$175	\$350
6	6 yr old Package Musical Theater Acrobatics Ballet Tap	Sat	12:30-1:00 1:00-1:30 1:30-2:00 2:00-2:30	\$325	\$650
6-7	6/7yr old Wed. Package Musical Theater Ballet Tap Jazz	Wed	5:00-6:00 6:00-6:30 6:30-7:00 7:00-7:30	\$375	\$750
7	7 yr old Package Ballet Tap Jazz Musical Theater	Sat	12:30-1:00 1:00-1:30 1:30-2:00 2:00-3:00	\$375	\$750
8-9	8/9 yr old Package Ballet Jazz Tap Musical Theater	Sat	9:00-9:45 9:45-10:30 10:45-11:30 11:30-12:30	\$440	\$880
8-9	8/9 yr old Mon. Package Musical Theater Ballet Tap Jazz	Mon	5:00-5:45 5:45-6:30 6:30-7:00 7:00-7:30	\$375	\$750
10-11	10/11 yr old Package Jazz Musical Theater Tap Ballet	Sat	9:00-9:45 10:00-11:00 11:00-11:45 11:45-12:30	\$440	\$880
10-11	10/11 yr old Musical Theater ONLY Jazz Musical Theater	Sat	9:00-9:45 9:45-10:45	\$300	\$600
7-18	All-Academy Musical**	Sat	3:30-6:00	\$400	n/a

** Must also be enrolled in 2 classes or a package during Spring Semester

Student School

Ages 12-18

The Student School is a wonderful way to augment a young performer's acting, dance or vocal training. With classes held once a week on Saturdays, this well-rounded program fits even the busiest child's schedule. The Student School's core curriculum includes Acting, Voice and Dance, with additional electives available, including Hip Hop and the All-Academy Musical. Vocal classes in this program are conducted in groups.

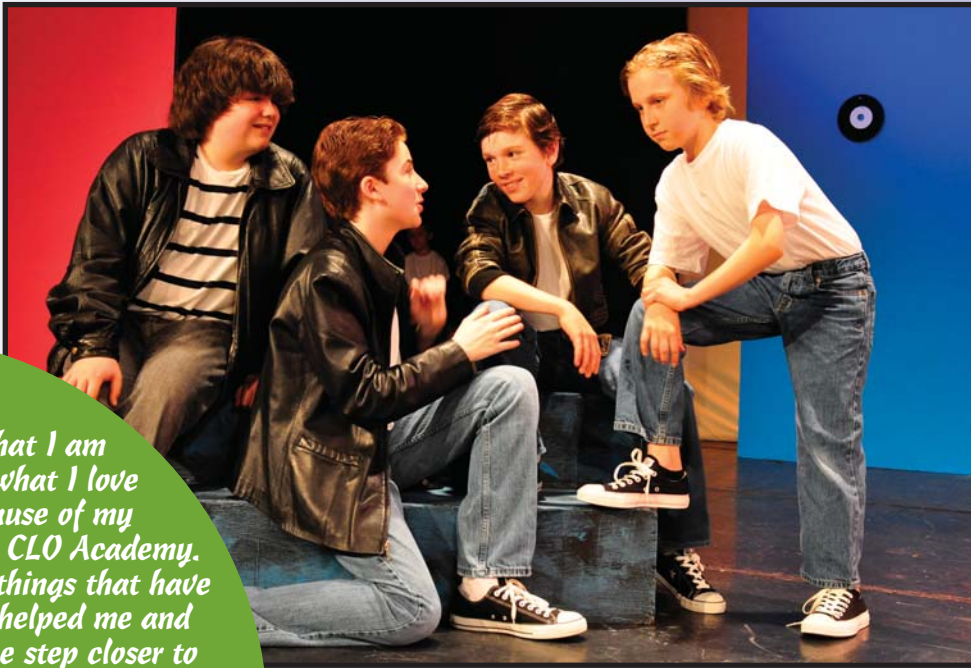

"I know that I am better at what I love to do because of my classes at CLO Academy. I learned things that have infinitely helped me and put me one step closer to where I want to be in life. CLO is such an amazing place with wonderful staff who help and guide you on your way, and all the kids are extremely friendly."

-Lucas, Age 14

Call 412-281-2234 **Enroll Online!** pittsburghCLO.org

2010-2011 Schedule

First-Class training for kids on the go!



Levels will be determined on the first day of class.

Student School Classes | Pricing listed by Semester and Full Year

Age	Class	Day	Time	Per Semester Cost	Year Cost
12-18	Musical Theater Package 1 MT Tech 1 Tap 1 Ballet 1	Sat	12:30-1:30 1:30-2:30 2:30-3:30	\$440	\$880
12-18	Musical Theater Package 2 MT Tech 2 Ballet 2 Tap 2	Sat	12:30-1:30 1:30-2:30 2:30-3:30	\$440	\$880
12-18	Musical Theater Package 3 MT Tech 3 Ballet 3 Tap 3	Sat	12:30-1:30 1:30-2:30 2:30-3:30	\$440	\$880
12-18	Group Voice	Sat	11:00-12:00	\$195	\$390
12-18	Acting	Sat	12:00-1:00	\$195	\$390
12-18	Hip Hop	Sat	11:30-12:30	\$225	\$450
7-18	All-Academy Musical**	Sat	3:30-6:00	\$400	n/a

*** Must also be enrolled in 2 classes or a package during Spring Semester*

Call 412-281-2234 **Enroll Online!** pittsburghCLO.org

Pre-Professional School



Ages 10-18

The Pre-Professional School is for focused and motivated students from ages 10-18 who are interested in pursuing a career in the performance arts. Classes range from beginner through advanced levels and meet two weeknights per week. The program encourages students to enroll in a solid core curriculum and diversify their training with multiple electives.

I always look forward to going to the Academy. I learn so much and make many new friends.

-Christine, Age 13



2010 Musical Theater Workshop Performance of
The 25th Annual Putnam County Spelling Bee.

Call 412-281-2234 **Enroll Online!** pittsburghCLO.org

2010-2011 Schedule

Professional performance careers start at the CLO Academy

After I finish my day at Pittsburgh CAPA, I walk over to the Academy to continue my training. CLO is giving me real world experience that will help me when I apply to college.

-Ethan, Age 17

Pre-Professional School Classes | Pricing listed by Semester and Full Year

Age	Class	Day	Time	Per Semester Cost	Year Cost
Musical Theater (MT)					
10-18	MT Tech 1/2/3	Tue	5:00-6:00	\$225	\$450
Gr 9-12	MT Tech Fresh/Soph/Jr/Sr	Mon	6:00-7:00	\$225	\$450
Gr 7-12	MT Production 1st Semester	Tue/Thu	8:00-9:00	\$400	n/a
Gr 9-12	MT Workshop 2nd Semester	Tue/Thu	8:00-9:00	\$350	n/a
7-18	All-Academy Musical**	Sat	3:30-6:00	\$400	
Dance					
10-18	Ballet 1 Jazz 1	Mon/Wed	5:00-6:00	\$325	\$650
		Mon/Wed	7:00-8:00	\$325	\$650
10-18	Ballet 2 Jazz 2	Mon/Wed	6:00-7:00	\$325	\$650
		Mon/Wed	5:00-6:00	\$325	\$650
10-18	Ballet 3 Jazz 3	Mon/Wed	7:00-8:00	\$325	\$650
		Mon/Wed	6:00-7:00	\$325	\$650
10-18	Ballet 4 Jazz 4	Tue/Thu	6:30-8:00	\$385	\$770
		Tue/Thu	5:00-6:30	\$385	\$770
10-18	Ballet 5 Jazz 5	Tue/Thu	5:00-6:30	\$385	\$770
		Tue/Thu	6:30-8:00	\$385	\$770
10-18	Beginner Tap	Mon/Wed	6:00-7:00	\$325	\$650
	Intermediate Tap	Mon/Wed	7:00-8:00	\$325	\$650
	Advanced Tap	Mon/Wed	5:00-6:00	\$325	\$650
12-18	Hip Hop	Sat	11:30-12:30	\$225	\$450
10-18	MT Dance Styles 1/2/3	Mon	8:00-9:00	\$195	\$390
10-18	MT Dance Styles 4/5	Mon	7:00-8:00	\$195	\$390

If interested in Acting or Voice, please refer to the following page.

**** Must also be enrolled in 2 classes or a package during Spring Semester**

Pre-Professional School Discounts 10% discount is offered if registered for 3-4 courses. 15% discount is offered if registered for 5 or more courses. Discount is not applicable to private voice/piano classes. One discount per registration.

Acting, Voice & Piano

Enhance Your Skills

Acting

Our acting curriculum is structured to both encourage the most shy beginner and challenge the more experienced performer. Classes are built around the basics of acting and include instruction in movement, ensemble work, improvisation, characterization and how to approach scripted materials.

Upon completion of the curriculum, young actors leave with a variety of tools enabling them to audition effectively, make powerful choices in rehearsal, contribute their gifts in an ensemble, relate to an audience and take risks on and off the stage.

Voice

The CLO Academy Voice Program promotes self-confidence, musical skills and stage presence in students of all ages. Students will also benefit from professional instruction tailored to their individual needs with a focus on a wide variety of musical genres including Musical Theater, Classical, Jazz and Pop.

Piano

Private Piano is also available and strongly suggested for those students wishing to major in Voice or Musical Theater in college.



Acting, Voice and Piano Classes | Pricing listed by Semester and Full Year

Age	Class	Day	Time	Per Semester Cost	Year Cost
Acting					
10-12	Preteen Acting	Tue	7:00-8:00	\$195	\$390
12-18	Acting 1	Tue	6:00-7:00	\$195	\$390
14-18	Acting 2	Tue	7:00-8:00	\$195	\$390
15-18	Acting: Audition Monologues	Wed	6:00-7:30	\$225	\$450
12-18	Improvisation	Tue	7:00-8:00	\$195	\$390
NEW!					
Voice & Piano					
10-14	Group Voice	Tue	6:00-7:00	\$195	\$390
12-18	Group Voice	Sat	11:00-12:00	\$195	\$390
12-18	Private Voice 1/2 hr*	Mon-Thu/Sat	By Appt	\$490*	\$980*
12-18	Private Voice 1 hr*	Mon-Thu/Sat	By Appt	\$775*	\$1550*
8-18	Private Piano 1/2 hr*	Mon-Thu/Sat	By Appt	\$490*	\$980*
8-18	Private Piano 1 hr*	Mon-Thu/Sat	By Appt	\$775*	\$1550*
7-18	All-Academy Musical**	Sat	3:30-6:00	\$400	n/a

* Private Lesson discount rate of \$150 off per semester applies only if the student is registered concurrently with a group course

** Must also be enrolled in 2 classes or a package during Spring Semester

Please refer to the General Information page of the brochure for the Registration Procedure.

Call 412-281-2234 **Enroll Online!** pittsburghCLO.org

New Horizons

A program for those with Physical or Developmental Disabilities

Performance art is an expressive tool for teaching social skills, body language and the mechanics of social interactions. The CLO Academy's Adaptive Musical Theater program combines fun activities with experienced faculty in a non-therapeutic environment.



OUR PROFESSIONAL FACILITIES ARE SAFE AND ACCESSIBLE

Pittsburgh CLO Academy is on the 8th Floor of Penn Avenue Place at 130 CLO Academy Way, between Penn Avenue and Fort Duquesne Blvd. Upon arrival, students are greeted and assisted by the **Academy Security Monitor**. This monitor ensures a safe entry into the building for all students.

FREE PARKING Students and parents park at the Alcoa Parking Garage located on 6th and Penn Avenues. Tickets are validated by the **Academy Security Monitor**.

CLASSROOM SUPPORT Led by a staff of qualified, experienced teachers, students join advanced Academy students in an integrated environment that enables them to explore emotions through acting and music. Personal Therapeutic Staff Support is welcomed and encouraged.

PARENTS' LOUNGE In addition to our rehearsal studios, CLO Academy houses a comfortable waiting area. Parents are free to stay and take a moment for themselves or return at the end of class.

*CLO is really cool.
I like singing songs
and learning about the
stage. Doing the shows
is really fun.*

-Trevor, age 13

New Horizons Classes | Pricing listed by Semester and Full Year

Age	Class	Day	Time	Per Semester Cost	Year Cost
Autistic Spectrum Program*					
6-8	Acting	Tue	5:30-6:30	\$40	\$80
9-14	Acting	Tue	6:30-7:30	\$40	\$80
Adult's Package*					
	Musical Theater	Thu	5:00-6:30	\$80	\$160
	Dance	Thu	6:30-7:15	\$40	\$80
	Package Rate			\$105	\$210
Children's Package*					
	Musical Theater	Sat	1:00-2:30	\$80	\$160
	Dance	Sat	2:30-3:15	\$40	\$80
	Package Rate			\$105	\$210

*Registration fee waived

Call 412-281-2234 **Enroll Online!** pittsburghCLO.org

2010-2011 Calendar

First Semester August 30, 2010 - January 15, 2011
 Second Semester January 18, 2011 - May 21, 2011

AUGUST 2010						
Sun	Mon	Tue	Wed	Thur	Fri	Sat
1	2	3	4	5	6 Mini Star & Scholarship Auditions Call for appt.	7
8	9	10	11	12	13 Financial Aid Deadline	14
15	16	17	18	19	20	21 Open House 10:00am - 12:00pm
22	23 Pvt. Voice Placement 5:00pm Call for appt.	24	25	26	27	28
29	30 First Day of 1st Semester	31				

NOVEMBER 2010						
Sun	Mon	Tue	Wed	Thur	Fri	Sat
	1	2	3	4	5	6
7	8	9	10	11	12	13
14	15	16	17	18	19	20
21	22	23 No Class Thanksgiving	24 No Class Thanksgiving	25 No Class Thanksgiving	26	27 No Class Thanksgiving
28	29	30				

SEPTEMBER 2010						
Sun	Mon	Tue	Wed	Thur	Fri	Sat
			1	2	3	4
5	6 No Class Labor Day	7	8	9 No Class Rosh Hashanah	10	11
12	13	14	15	16	17	18 No Class Yom Kippur
19	20	21	22	23	24	25
26	27	28	29	30		

DECEMBER 2010						
Sun	Mon	Tue	Wed	Thur	Fri	Sat
			1	2	3	4
5	6	7	8	9	10	11
12	13	14	15	16	17	18
	Parent Observation Week					
19	20	21	22	23	24	25
	No Class - Winter Break					
26	27	28	29	30	31	
	No Class - Winter Break					

OCTOBER 2010						
Sun	Mon	Tue	Wed	Thur	Fri	Sat
					1	2
3	4	5	6	7	8	9
10	11	12	13	14	15	16
17	18	19	20	21	22	23
24/31	25	26	27	28	29	30

JANUARY 2011						
Sun	Mon	Tue	Wed	Thur	Fri	Sat
						1 No Class - Winter Break
2 No Class - Winter Break	3 Last Monday for 1st Sem	4 Last Tuesday for 1st Sem	5 Last Wednesday for 1st Sem	6	7	8
9 Open House 12-2pm	10 PV Makeup - No classes	11 PV Makeup - No classes	12 No Class	13 Last Thursday for 1st Sem	14	15 Last Saturday for 1st Sem
16	17 No Class	18 First Day of 2nd Semester	19	20	21	22
23/30	24/31	25	26	27	28	29

Tear out these pages and keep as a handy class schedule reminder.

Please watch WPXI, WTAE or KDKA television; listen to KDKA Radio or 1020 AM; or visit their respective websites for weather-related CLO Academy closings.

FEBRUARY 2011						
Sun	Mon	Tue	Wed	Thur	Fri	Sat
		1	2	3	4	5
6	7	8	9	10	11	12
13	14	15	16	17	18	19
20	21	22	23	24	25	26
27	28					

MAY 2011						
Sun	Mon	Tue	Wed	Thur	Fri	Sat
1	2	3	4	5	6	7
	Parent Observation Week					
8	9 Last Monday for 2nd Sem	10 Last Tuesday for 2nd Sem	11 Last Wednesday for 2nd Sem	12 Last Thursday for 2nd Sem	13 All Academy Musical Tech & Dress	14 All Academy Musical Performance
15	16 PV Makeup	17 PV Makeup	18	19	20	21 Last Saturday for 2nd Sem
22	23	24	25	26	27	28
29	30	31				

MARCH 2011						
Sun	Mon	Tue	Wed	Thur	Fri	Sat
		1	2	3	4	5
6	7	8	9	10	11	12 No Class - St. Patrick's Day Parade
13	14	15	16	17	18	19
20	21	22	23	24	25	26
27	28	29	30	31		

APRIL 2011						
Sun	Mon	Tue	Wed	Thur	Fri	Sat
					1	2
3	4	5	6	7	8	9
10	11	12	13	14	15	16
17	18	19	20	21	22	23
		No Class - Spring Break				
24	25	26	27	28	29	30

REGISTER NOW!

Registration is open until class size is full.
Registration is on a first come, first served basis.

Dates to Remember

1st Semester Open House
Saturday, August 21, 2010 • 10:00am - 12:00pm

Financial Aid Deadline
Friday, August 13, 2010

Mini Star Auditions
Friday, August 6, 4:00pm • Call for Appointment

Scholarship Auditions
Friday, August 6, 5:00pm • Call for Appointment

**Final Day to receive 5% off
full 32-week paid tuition**
Before August 30, 2010

2nd Semester Open House
Sunday, January 9, 2011 • 12:00am - 2:00pm

General Information

REGISTRATION

Once again this year, students have the option to register by semester or for the full year. To enroll, please fill out the enclosed registration form, include proper payment and mail, fax or bring it to the Pittsburgh CLO Academy.

Online registration is also available at pittsburghCLO.org.

PLACEMENT

The first two weeks of class are used for placement. If you are unsure of where to place your child, please contact 412-281-2234 for guidance.

TUITION PAYMENT

A minimum of the registration fee plus 25% of the total tuition must be paid at the time of registration. The remaining balance will be due according to the payment plan selected. **To receive 5% off total tuition, payment must be made for the full 32-week school year (September to May) before August 30, 2010.** Students whose accounts are past due will not be allowed to participate in class until the account is made current or payment arrangements are made.

WITHDRAWAL FROM CLASSES

NOTICE OF WITHDRAWAL MUST BE MADE IN WRITING.

Payments will be handled as follows:

Registration fee is non-refundable.

Withdrawal before the first class = no tuition payment due.

Withdrawal after the 1st week of classes = 50% of total tuition payment due.

Withdrawal after the 2nd week of classes = 100% of total tuition payment due.

DIRECTIONS

The CLO Academy is located on the 8th floor of Penn Avenue Place at 130 CLO Academy Way between Penn Avenue and Fort Duquesne Boulevard, across the street from Fifth Avenue Place. On weeknights after 4PM, students and parents can park at the ALCO parking garage at 6th and Penn (across from Heinz Hall) for \$3. Parking tickets are validated by the Academy's security guard.

PRIVATE LESSONS

Private lessons have special restrictions. Students will receive a private lesson contract upon acceptance into private instruction. All private voice and piano students who are enrolled in additional classes at the CLO Academy will receive a special discount of \$150 each semester on Voice and Piano. Call 412-281-2234 to schedule an audition or for more information.

Returning Private Voice and Piano Students:

(Note: must re-register each year):

1. Must call in advance of registration to secure an instructor, day and time. Tel: 412-281-2234.
2. Scheduled day and time will be held for ONLY 1 week until registration and payment are received.

New Private Voice and Piano Students:

1. Accepted by audition only.
2. Must call to schedule an audition day and time. Tel: 412-281-2234.
3. Upon completion of the audition, students will be told if they are accepted to participate in the Private Voice or Piano Program. If accepted at this time, the student must register and sign the Private Lesson Contract to receive an instructor, day and time.

Financial Aid

Scholarships and Financial Aid are awarded in August. Call 412-281-2234 for more information and an application.

SCHOLARSHIPS

Only available for the Pre-Professional program

The CLO Academy awards scholarships every year in honor of CLO Richard Rodgers Award recipients Mary Martin, Julie Andrews, Harold Prince, Cameron Mackintosh, Stephen Sondheim, Lord Andrew Lloyd Webber, Gwen Verdon, Bernadette Peters, Shirley Jones, Stephen Schwartz, Kathleen Marshall and Rob Marshall. In addition, the Academy awards a scholarship every year in honor of the Academy's founder, Charles Gray, as well as the William A. Maffie scholarships. Work study is required for all scholarships. The Pittsburgh CLO Academy will hold fall scholarship auditions on August 6 at 5:00pm by appointment only.

FINANCIAL AID

To qualify for financial aid, students must complete a financial aid form and meet certain financial criteria. All necessary paperwork and documentation must be completed and returned by August 13 for consideration. Full and partial financial aid awards are available and cover group classes only. All students must re-apply for financial aid in the fall of each year prior to the start of class. Aid is awarded in August. No audition is necessary to receive financial aid. Financial aid is on a first-come, first-served basis. **Please be sure to include your Academy Registration with Class Selection.**

Call 412-281-2234 *Enroll Online!* pittsburghCLO.org

Enrollment Application

APPLICATION, COURSE SELECTION AND RELEASE MUST BE COMPLETED AND SUBMITTED. PLEASE SUBMIT A SEPARATE APPLICATION FOR EACH STUDENT.

Enroll Online!
pittsburghCLO.org

Student: Last Name _____ First Name _____
Address _____
City _____ State _____ Zip _____
School District _____ Grade Level _____
Students' Email _____

(You will receive special offers and updates).

Birth Date _____ Age _____ New Student Returning Student
Parent/Guardian: Last Name _____ First Name _____
Phone (day) _____ Phone (eve) _____ Phone (mobile) _____
Parent/Guardian Email _____

Emergency Contact if Parent/Guardian is unavailable:
Name _____ Relationship _____
Phone (day) _____ Phone (eve) _____ Phone (mobile) _____

PLEASE INDICATE COURSE SELECTION ON FOLLOWING PAGE AND INCLUDE IT WITH THE APPLICATION

Class Tuition Due (not including discounts or private lessons) + \$ _____
Discounts (check all that apply. Private Lessons are ineligible for discount.)
 Full Year Paid (5%)
 Pre-Pro 3-4 classes (10%)
 Pre-Pro 5+ classes (15%) - \$ _____
Private Lesson Tuition + \$ _____
Registration Fee (all students EXCEPT New Horizons) + \$ 25.00
Total Due: Class Tuition + Private Lesson + Registration Fee = \$ _____
Contribution to CLO Academy* + \$ _____
Amount Enclosed:
Min. of 25% of Total Tuition + \$25 Registration Fee = \$ _____

Office Use Only

t: _____
c: _____
a: _____
i: _____

- Scholarship
 Financial Aid
 Mini Star

*A Note About Contributions: Your tax-deductible contribution to the CLO Academy helps maintain the high quality of programs for students and will be greatly appreciated. Thank you. A copy of the registration and financial information may be obtained from the Pennsylvania Department of State by calling toll free within Pennsylvania to 1-800-732-0999. Registration does not imply endorsement.

PAYMENT: PLEASE CHECK ONE OF THE FOLLOWING PAYMENT OPTIONS

- I prefer to pay the full tuition at this time
 I prefer to make 2 installment payments*
 I prefer to make 4 installment payments*
 I prefer to make 8 installment payments*
(Full year registration only)

*These payments will be due on the first of each month.
Fall tuition to be paid in full by December 1, 2010;
Spring tuition to be paid in full by April 1, 2011.
Please include \$25 Registration Fee with first payment.

PAYMENT METHOD You must check one box below.

- Check enclosed — Make checks payable to Pittsburgh CLO Academy
 Charge - First Payment ONLY Charge - Monthly Installment Plan (will automatically charge the first of each month)

Account # _____ Exp. Date _____

Verification Code (three digits from the back of the card) _____

Name on card _____

Signature _____

Billing Address _____

Mail Application, Course Selections and Release to:

Pittsburgh CLO Academy • 8th Floor • 130 CLO Academy Way • Pittsburgh, PA 15222

Phone: 412-281-2234 • Fax: 412-281-2232 • pittsburghCLO.org

Application, Course Selections and Release must be completed and submitted.

Please clearly check the box(es) of the class(es) you wish to attend:

PRE-PROFESSIONAL		1st Sem Only		2nd Sem Only		Year
Age	Class	Cost	Code	Cost	Code	Cost
Musical Theater						
10-18	MT Tech 1/2/3	<input type="checkbox"/> \$225	1101	<input type="checkbox"/> \$225	6101	<input type="checkbox"/> \$450
GR 9-12	MT Tech Fresh/Soph/Jr/Sr	<input type="checkbox"/> \$225	1104	<input type="checkbox"/> \$225	6104	<input type="checkbox"/> \$450
GR 7-12	MT Production	<input type="checkbox"/> \$400	1102	n/a		n/a
GR 9-12	MT Workshop	n/a		<input type="checkbox"/> \$350	6103	n/a
7-18	All-Academy Musical**	n/a		<input type="checkbox"/> \$400	5110	n/a
Dance						
10-18	Ballet 1	<input type="checkbox"/> \$325	1111	<input type="checkbox"/> \$325	6111	<input type="checkbox"/> \$650
	Jazz 1	<input type="checkbox"/> \$325	1131	<input type="checkbox"/> \$325	6131	<input type="checkbox"/> \$650
	Ballet 2	<input type="checkbox"/> \$325	1112	<input type="checkbox"/> \$325	6112	<input type="checkbox"/> \$650
	Jazz 2	<input type="checkbox"/> \$325	1132	<input type="checkbox"/> \$325	6132	<input type="checkbox"/> \$650
	Ballet 3	<input type="checkbox"/> \$325	1113	<input type="checkbox"/> \$325	6113	<input type="checkbox"/> \$650
	Jazz 3	<input type="checkbox"/> \$325	1133	<input type="checkbox"/> \$325	6133	<input type="checkbox"/> \$650
	Ballet 4	<input type="checkbox"/> \$385	1114	<input type="checkbox"/> \$385	6114	<input type="checkbox"/> \$770
	Jazz 4	<input type="checkbox"/> \$385	1134	<input type="checkbox"/> \$385	6134	<input type="checkbox"/> \$770
	Ballet 5	<input type="checkbox"/> \$385	1115	<input type="checkbox"/> \$385	6117	<input type="checkbox"/> \$770
	Jazz 5	<input type="checkbox"/> \$385	1135	<input type="checkbox"/> \$385	6135	<input type="checkbox"/> \$770
	Beginner Tap	<input type="checkbox"/> \$325	1121	<input type="checkbox"/> \$325	6121	<input type="checkbox"/> \$650
	Intermediate Tap	<input type="checkbox"/> \$325	1122	<input type="checkbox"/> \$325	6122	<input type="checkbox"/> \$650
	Advanced Tap	<input type="checkbox"/> \$325	1123	<input type="checkbox"/> \$325	6123	<input type="checkbox"/> \$650
12-18	Hip Hop	<input type="checkbox"/> \$225	2116	<input type="checkbox"/> \$225	5116	<input type="checkbox"/> \$450
10-18	MT Dance Styles 1/2/3	<input type="checkbox"/> \$195	1151	<input type="checkbox"/> \$195	6151	<input type="checkbox"/> \$390
10-18	MT Dance Styles 4/5	<input type="checkbox"/> \$195	1154	<input type="checkbox"/> \$195	6154	<input type="checkbox"/> \$390

STUDENT SCHOOL		1st Sem Only		2nd Sem Only		Year
Age	Class	Cost	Code	Cost	Code	Cost
12-18	MT Package 1	<input type="checkbox"/> \$440	2111	<input type="checkbox"/> \$440	5111	<input type="checkbox"/> \$880
	MT Tech 1					
	Tap 1					
	Ballet 1					
	MT Package 2	<input type="checkbox"/> \$440	2111	<input type="checkbox"/> \$440	5111	<input type="checkbox"/> \$880
	MT Tech 2					
	Ballet 2					
	Tap 2					
	MT Package 3	<input type="checkbox"/> \$440	2111	<input type="checkbox"/> \$440	5111	<input type="checkbox"/> \$880
	MT Tech 3					
	Ballet 3					
	Tap 3					
	Group Voice	<input type="checkbox"/> \$195	2115	<input type="checkbox"/> \$195	5115	<input type="checkbox"/> \$390
	Acting	<input type="checkbox"/> \$195	2114	<input type="checkbox"/> \$195	5114	<input type="checkbox"/> \$390
	Hip Hop	<input type="checkbox"/> \$225	2116	<input type="checkbox"/> \$225	5116	<input type="checkbox"/> \$450
7-18	All-Academy Musical**	n/a		<input type="checkbox"/> \$400	5110	n/a

NEW HORIZONS		1st Sem Only		2nd Sem Only		Year
Age	Class	Cost	Code	Cost	Code	Cost
Students in Autism Spectrum¹						
6-8	Acting	<input type="checkbox"/> \$40	3700	<input type="checkbox"/> \$40	5700	<input type="checkbox"/> \$80
9-14	Acting	<input type="checkbox"/> \$40	3701	<input type="checkbox"/> \$40	5701	<input type="checkbox"/> \$80
Adult's Package¹						
	Musical Theater	<input type="checkbox"/> \$80	2721	<input type="checkbox"/> \$80	4721	<input type="checkbox"/> \$160
	Dance	<input type="checkbox"/> \$40	2711	<input type="checkbox"/> \$40	4711	<input type="checkbox"/> \$80
	Package Rate	<input type="checkbox"/> \$105	2741	<input type="checkbox"/> \$105	4741	<input type="checkbox"/> \$210
Children's Package¹						
	Musical Theater	<input type="checkbox"/> \$80	3721	<input type="checkbox"/> \$80	5721	<input type="checkbox"/> \$160
	Dance	<input type="checkbox"/> \$40	3711	<input type="checkbox"/> \$40	5711	<input type="checkbox"/> \$80
	Package Rate	<input type="checkbox"/> \$105	3741	<input type="checkbox"/> \$105	5741	<input type="checkbox"/> \$210

CHILDREN SCHOOL		1st Sem Only		2nd Sem Only		Year
Age	Class	Cost	Code	Cost	Code	Cost
5	5 yr old Package	<input type="checkbox"/> \$175	3000	<input type="checkbox"/> \$175	5000	<input type="checkbox"/> \$350
	Acrobatics					
	Creative Theater					
6	6 yr old Package	<input type="checkbox"/> \$325	3060	<input type="checkbox"/> \$325	5060	<input type="checkbox"/> \$650
	Musical Theater					
	Acrobatics					
	Ballet					
	Tap					
6-7	6/7yr old Wed. Package	<input type="checkbox"/> \$375	3061	<input type="checkbox"/> \$375	5061	<input type="checkbox"/> \$750
	Musical Theater					
	Ballet					
	Tap					
	Jazz					
7	7 yr old Package	<input type="checkbox"/> \$375	3070	<input type="checkbox"/> \$375	5070	<input type="checkbox"/> \$750
	Ballet					
	Tap					
	Jazz					
	Musical Theater					
8-9	8/9 yr old Package	<input type="checkbox"/> \$440	3080	<input type="checkbox"/> \$440	5080	<input type="checkbox"/> \$880
	Ballet					
	Jazz					
	Tap					
	Musical Theater					
8-9	8/9 yr old Mon. Package	<input type="checkbox"/> \$375	3083	<input type="checkbox"/> \$375	5083	<input type="checkbox"/> \$750
	Jazz					
	Musical Theater					
	Tap					
	Ballet					
10-11	10/11 yr old Package	<input type="checkbox"/> \$440	3094	<input type="checkbox"/> \$440	5094	<input type="checkbox"/> \$880
	Jazz					
	Musical Theater					
	Tap					
	Ballet					
10-11	10/11 yr old MT ONLY	<input type="checkbox"/> \$300	3096	<input type="checkbox"/> \$300	5096	<input type="checkbox"/> \$600
	Jazz					
	Musical Theater					
7-18	All-Academy Musical**	n/a		<input type="checkbox"/> \$400	5110	n/a

ACTING, VOICE & PIANO		1st Sem Only		2nd Sem Only		Year
Age	Class	Cost	Code	Cost	Code	Cost
Acting						
10-12	Preteen Acting	<input type="checkbox"/> \$195	2512	<input type="checkbox"/> \$195	6512	<input type="checkbox"/> \$390
12-18	Acting 1	<input type="checkbox"/> \$195	2511	<input type="checkbox"/> \$195	6511	<input type="checkbox"/> \$390
14-18	Acting 2	<input type="checkbox"/> \$195	2516	<input type="checkbox"/> \$195	6516	<input type="checkbox"/> \$390
12-18	Improvisation	<input type="checkbox"/> \$195	2515	<input type="checkbox"/> \$195	6515	<input type="checkbox"/> \$390
15-18	Acting: Audition Monologues	<input type="checkbox"/> \$225	2514	<input type="checkbox"/> \$225	6514	<input type="checkbox"/> \$450
Voice & Piano						
10-14	Group Voice	<input type="checkbox"/> \$195	2110	<input type="checkbox"/> \$195	6110	<input type="checkbox"/> \$390
12-18	Group Voice	<input type="checkbox"/> \$195	2115	<input type="checkbox"/> \$195	6115	<input type="checkbox"/> \$390
12-18	Private Voice 1/2 hr	<input type="checkbox"/> \$490*	1311	<input type="checkbox"/> \$490*	6311	<input type="checkbox"/> \$980*
	Private Voice 1 hr	<input type="checkbox"/> \$775*	1312	<input type="checkbox"/> \$775*	6312	<input type="checkbox"/> \$1550*
8-18	Private Piano 1/2 hr	<input type="checkbox"/> \$490*	1313	<input type="checkbox"/> \$490*	6313	<input type="checkbox"/> \$980*
	Private Piano 1 hr	<input type="checkbox"/> \$775*	1314	<input type="checkbox"/> \$775*	6314	<input type="checkbox"/> \$1550*
7-18	All-Academy Musical**	n/a		<input type="checkbox"/> \$400	5110	n/a

¹ Registration fee waived

* Private Lesson discount rate of \$150 off per semester applies only if the student is registered concurrently with a group course

** Must also be enrolled in 2 classes or a package during the spring semester

Applicants MUST fill out Release Form on the back of this form.

2010-2011 Release

PLEASE COMPLETE AND RETURN - Pittsburgh CLO Academy of Musical Theater Release

The undersigned Pittsburgh CLO Academy of Musical Theater student (and his or her parents or guardian if the student is a minor) hereby unconditionally releases and forever discharges the PITTSBURGH CIVIC LIGHT OPERA, and its officers, Board members, employees and agents from any and all damages, cost liabilities, obligations and claims whether arising from negligence or otherwise and of other injury of any kind, which may be sustained during or by reason of enrollment for study at the Academy from this date through August 2011.

Please Print Clearly:

Date: _____

Parent/Guardian: _____ Student _____

Does the student have a medical condition (diabetes, asthma, etc.) Yes No

If yes, please list the condition(s) and give the details so we can recognize any problems that may occur.

Will the student be taking any prescription drugs while at the Academy? Yes No

If yes, please list by name:

IT IS IMPORTANT THAT YOU FULLY UNDERSTAND THE FOLLOWING INFORMATION

Some of the activities engaged in at the Academy are physically strenuous and only students who are medically able to participate should do so. Regardless of the cause, the student (or parents or guardian) assumes full responsibility for all risks of accident and personal injury that may result from participation in Academy activities. The Academy assumes no responsibility or liability with respect to the student's use of its facilities due to deficiencies in his or her physical health.

The Pittsburgh CLO Academy of Musical Theater Staff reserves the right to dismiss or otherwise discipline any person whose behavior is not acceptable or endangers the safety of themselves or others. Unacceptable behavior includes verbal harassment, physical assault or sexual abuse and the use or possession of alcohol. The use, purchase or sale of any illegal substances at the Academy is strictly forbidden and will not be tolerated. If anyone is involved in any activity associated with these substances or devices, the appropriate law enforcement agency will be contacted to deal with the situation. No refunds will be made in the event of such disciplinary action. Costs incurred by the Pittsburgh CLO in a disciplinary action will be the responsibility of the participant, Parent or Guardian.

The Undersigned has read the Release and attached rules, fully understands it and agrees to be legally bound by it and the rules of the Pittsburgh CLO Academy.

Parent/Guardian: _____ Date: _____

Student: _____ Date: _____

Dance, Voice, Acting and Live Performances

